

Perspective™

by PPM

Workflow

INSTALLATION GUIDE

Perspective by PPM™

Version 2.0

Printed October 2014

Copyright © 2014 PPM 2000 Inc. and its licensors. All rights reserved.

PPM 2000, the PPM 2000 logo, Perspective by PPM 2000, the Perspective by PPM 2000 logo, Perspective by PPM, the Perspective by PPM logo, Perspective Focal Point, and the Incident management from every angle logo are trademarks or registered trademarks of PPM 2000 Inc.

Information in this document is subject to change without notice.

Companies, names, and data used in the examples herein are fictitious unless otherwise noted.

Although every precaution has been taken in preparation of this document, PPM 2000 Inc. assumes no responsibility for errors or omissions. Neither is any liability assumed for damages resulting from the use of the information contained herein.

Permission to modify and distribute this document strictly for the purpose of internal user training is hereby granted, provided that it is made evident the document has been modified, and that all copies contain all proprietary notices set forth in or on the original version. PPM 2000 Inc. assumes no responsibility for errors or omissions resulting from the modification of this document. PPM 2000 Inc. expressly waives all liability assumed for damages resulting from the modification of the information contained herein. Notwithstanding the permission granted herein, no part of this document may otherwise be reproduced, transmitted, disseminated or distributed, in any form or by any means, electronic or mechanical, for any other purpose, without the express written permission of PPM 2000 Inc.

Adobe, the Adobe logo, Acrobat, and Reader are trademarks or registered trademarks of Adobe Systems Incorporated in the United States and other countries.

Apple, the Apple logo, iPad, iPhone, iPod, iPod touch, and iTunes are trademarks of Apple Inc., registered in the U.S. and other countries. App Store is a service mark of Apple Inc.

BlackBerry, SureType, SurePress, and related trademarks, names, and logos are the property of Blackberry Limited and are registered and/or used in the U.S. and countries around the world.

Brivo ACS WebService is a registered trademark of Brivo Systems LLC.

dtSearch is a registered trademark of dtSearch Corp.

Google, Google Chrome, and Android are trademarks or registered trademarks of Google Inc.

i2, the i2 logo, and i2 Analyst's Notebook are registered trademarks of IBM Corporation.

Identity Resolution Engine (IRE) is a trademark of Infoglide Software Corporation.

IDV Solutions and Visual Command Center are trademarks or registered trademarks of IDV Solutions, LLC.

Lenel, the Lenel logo, OnGuard, and the Lenel OpenAccess Alliance Program (OAAP) are trademarks or registered trademarks of Lenel Systems International Inc.

Microsoft, Windows, Windows Vista, Windows Server, SQL Server, Access, Internet Explorer, Excel, PowerPoint, Outlook, Active Directory, Visual Studio, Visual Basic, the Office logo, .NET logo, and Microsoft Gold Independent Software Vendor (ISV) Partner logo are trademarks or registered trademarks of Microsoft Corporation in the U.S. and other countries.

MIR3 is a service mark of MIR3, Inc. inAccountPortal, inTechCenter, inAlertCenter, inEnterprise, and Intelligent Notification are trademarks or registered trademarks of MIR3, Inc.

Mozilla, the Mozilla logo, Firefox, and the Firefox logo are trademarks or registered trademarks of the Mozilla Foundation.

QlikTech, the QlikTech logo, and QlikView are trademarks of QlikTech International AB.

Samsung, Galaxy S, and Galaxy Note are trademarks of Samsung Electronics Co., Ltd.

Wi-Fi is a registered trademark of the Wi-Fi Alliance.

All other products, brands, names, or trademarks mentioned in this document may be trademarks or registered trademarks of their respective owners.

Contents

Overview	1
Minimum System Requirements	1
Database Setup	2
New Workflow Setup – Perspective 4.0 and Greater	2
ODBC Connection Setup	3
Perspective Workflow Installation	7
IM Installation	16
Email Setup	19
IM Setup	20
Perspective Workflow Event Pak Installation	23
Subscriber Configuration	27
Manually Creating a Subscriber	27
Linking a Subscriber Group.....	32
Application Creation	36
Event Configuration	38
Contact Information	56
Technical Support	56
PPM 2000.....	56

Overview*

Perspective Workflow™ is a business activity monitoring application that works behind the scenes to help you stay on top of Perspective's reported incidents, ongoing investigations and current assignments. It monitors and auto-responds to critical, time-sensitive data, automatically notifying the necessary personnel and guiding team members through the proper processes and protocols.

To get Perspective Workflow up and running, please follow the instructions provided throughout this guide, in order of appearance.

Minimum System Requirements

Web Services Server

Available Disk Space[†]

- 1 GB

Processor Speed

- Minimum: 2 GHz
- Recommended: 3 GHz+

Memory

- Minimum: 1 GB
- Recommended: 2.5 GB+

Operating System

- Minimum: Windows Server® 2003 with SP 1
- Recommended: Windows Server 2003 with SP 2

.NET Framework

- Version 3.5 SP 1

IIS (Internet Information Services)

- IIS 6.0, WSE 3.0

* This document is only applicable to organizations that have purchased Perspective Workflow, an optional module for Perspective by PPM. If you are not certain that your Perspective system includes Workflow, please contact Customer Service for verification.

† Depending on the size of your Perspective database, more disk space may be required.

Database Setup

The Perspective Workflow database setup procedure depends on what version of Perspective your organization is using and whether the Workflow setup is new or existing. Refer to the procedure below to correctly setup your database.

New Workflow Setup – Perspective 4.0 and Greater

Follow this procedure if setting up Workflow for the first time and using Perspective 4.0 and greater.

1. Open Microsoft® SQL Server® Management Studio.
2. Run the database views script **PWFDataViews_v2.0.sql** against the Perspective database being used with Perspective Workflow.

ODBC Connection Setup

1. Select **Start > Administrative Tools > Data Sources (ODBC)**.

*Note: Perspective Workflow uses the 32 bit ODBC manager regardless of whether you are running Workflow on a 32 bit or 64 bit machine. On 64 bit machines, the 32 bit ODBC device manager is typically located in the %winDrive/Windows/syswow64 directory and can be run by executing **ODBCAD32.exe**.*

2. Select the **System DSN** tab and click **Add**.

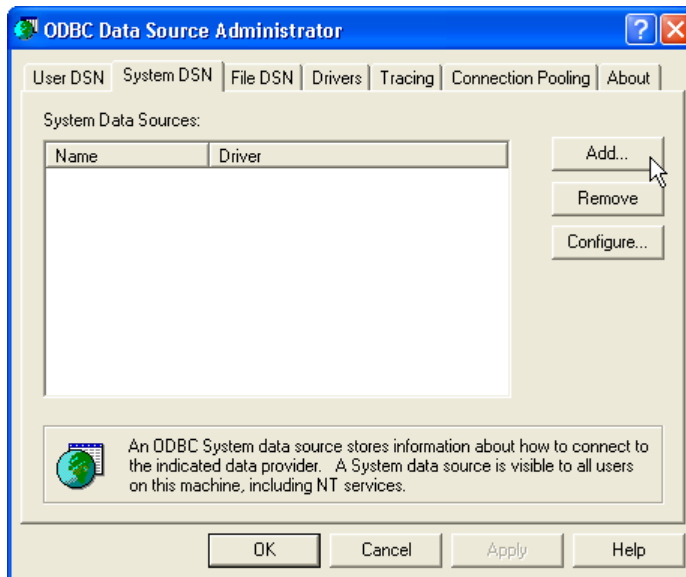

3. Select **SQL Server** and click **Finish**.

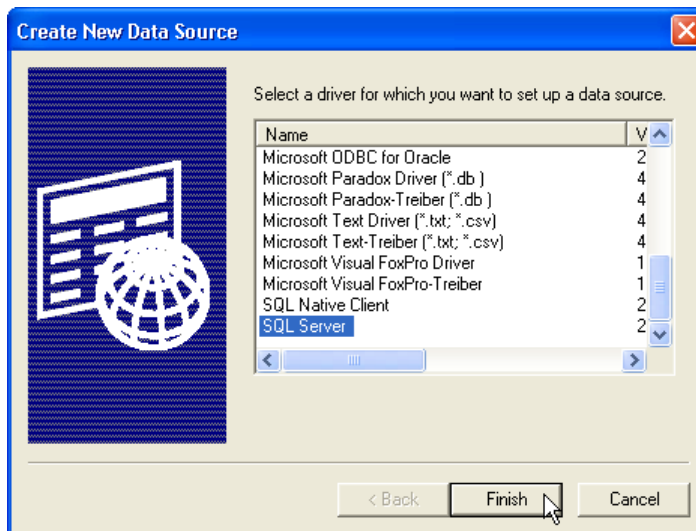

4. Enter a **Name** and **Description** for the ODBC connection; select the name of the SQL server that hosts your Perspective database; and click **Next**.

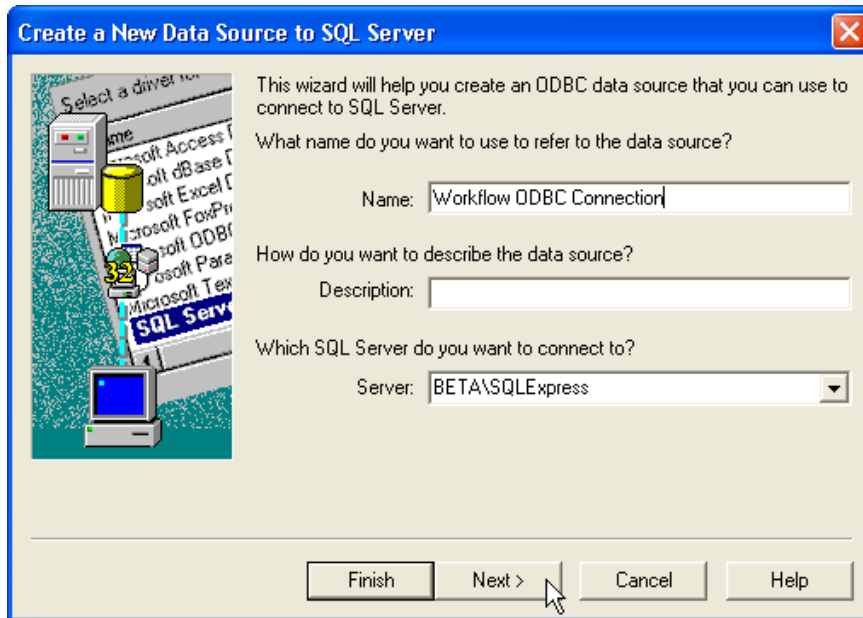

5. Choose the authentication mode you want to use for the ODBC connection (Windows authentication or SQL authentication), and click **Next**.

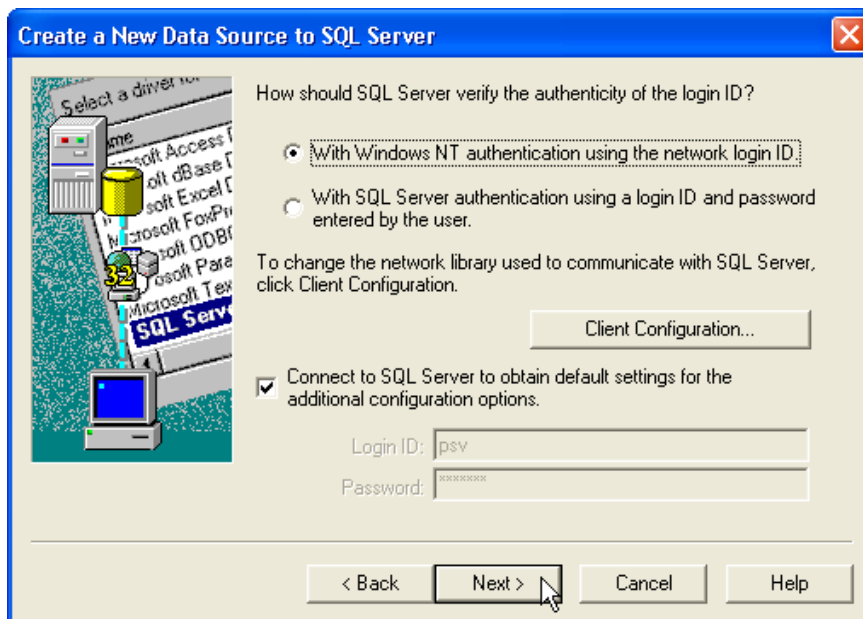

6. Select the **Change the default database to** box and choose the name of your Perspective database from the list below.

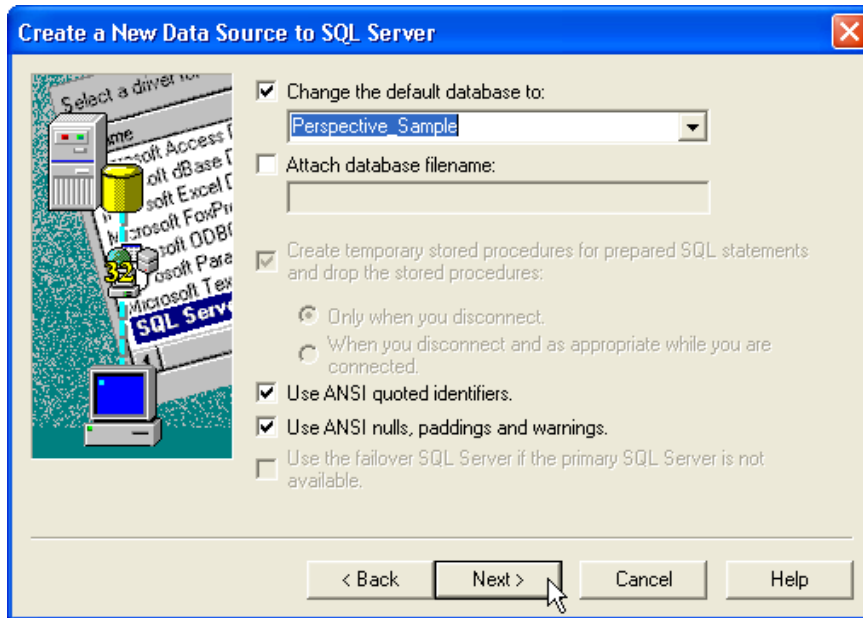

7. Ensure the **Use ANSI quoted identifiers** and **Use ANSI nulls, paddings and warnings** boxes are selected, and click **Next**.
8. Click **Finish**.

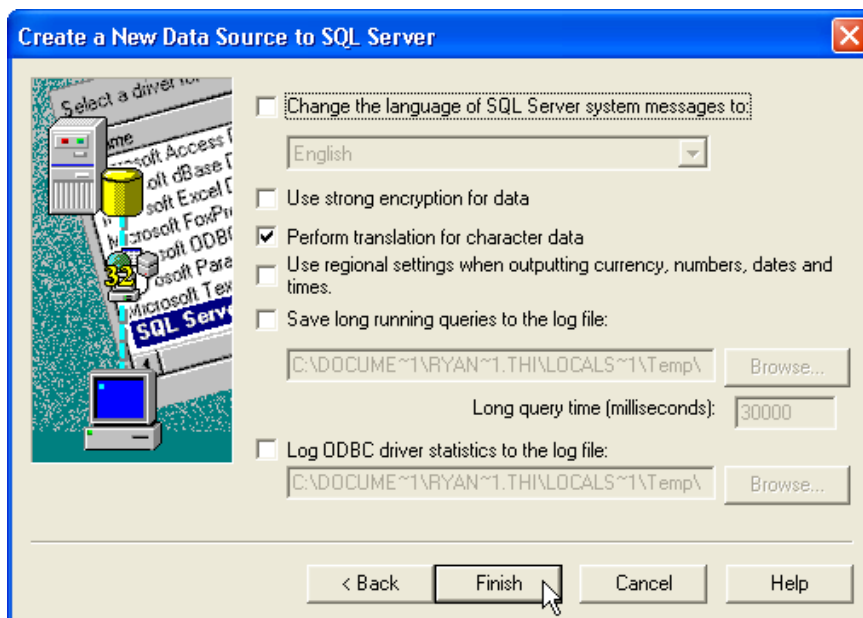

9. Click **Test Data Source**.

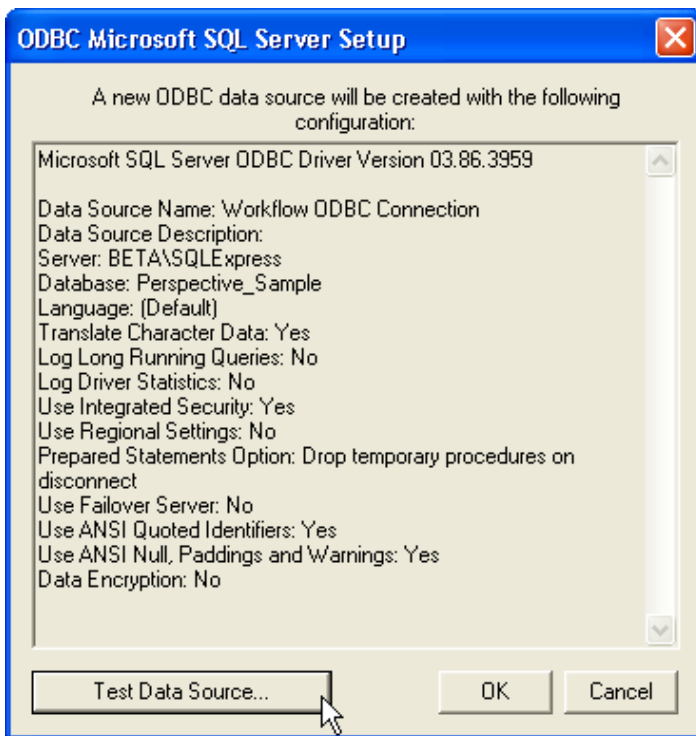

10. When the data source connectivity test is complete, click **OK**.

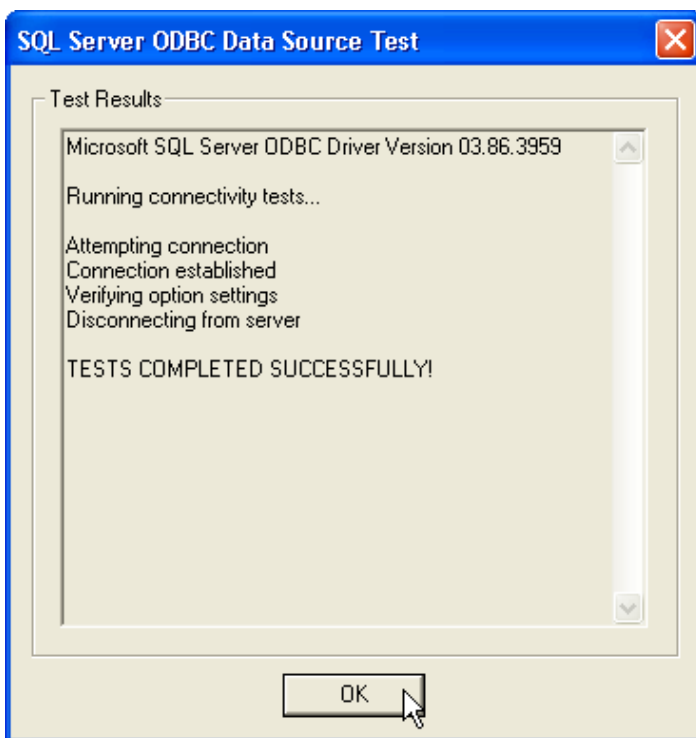

Perspective Workflow Installation

1. Double-click the **PW_Setup_V82d.msi** file located inside the **Installation Files v1.0** folder; then click **Run**.

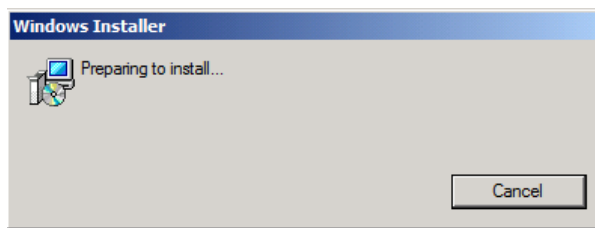
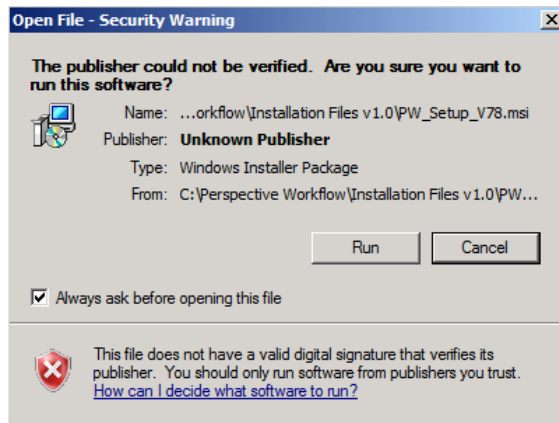

2. Click **Next**.

3. Select the **I accept the license agreement** radio button, and click **Next**.

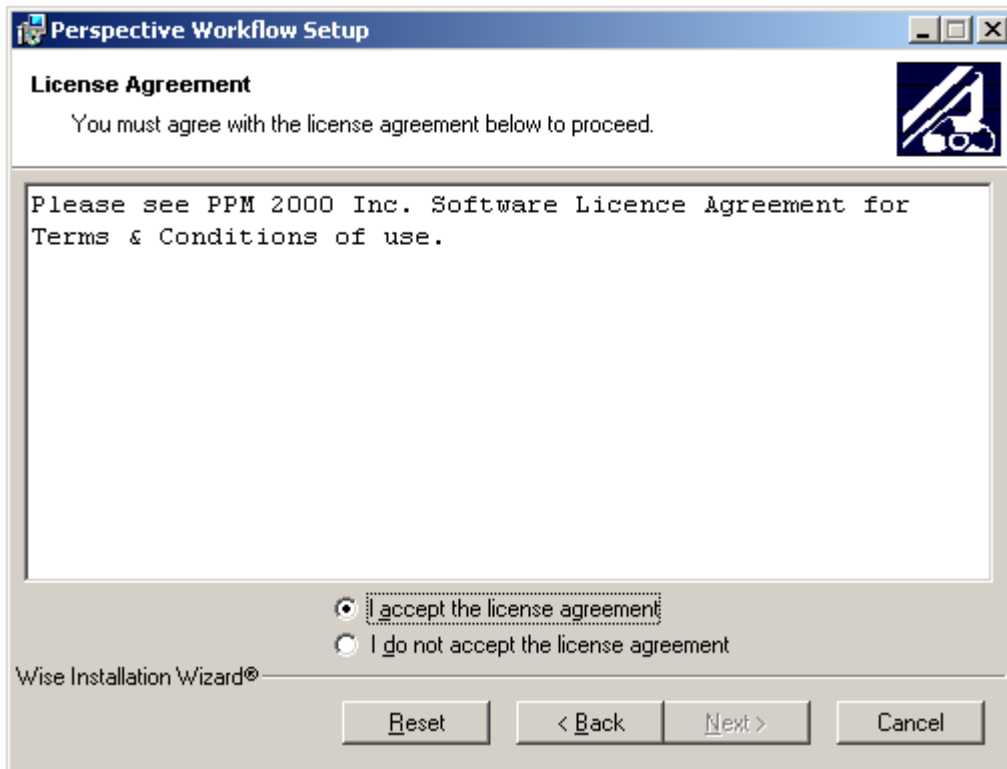

4. Read the installation information, and click **Next** to begin the install.

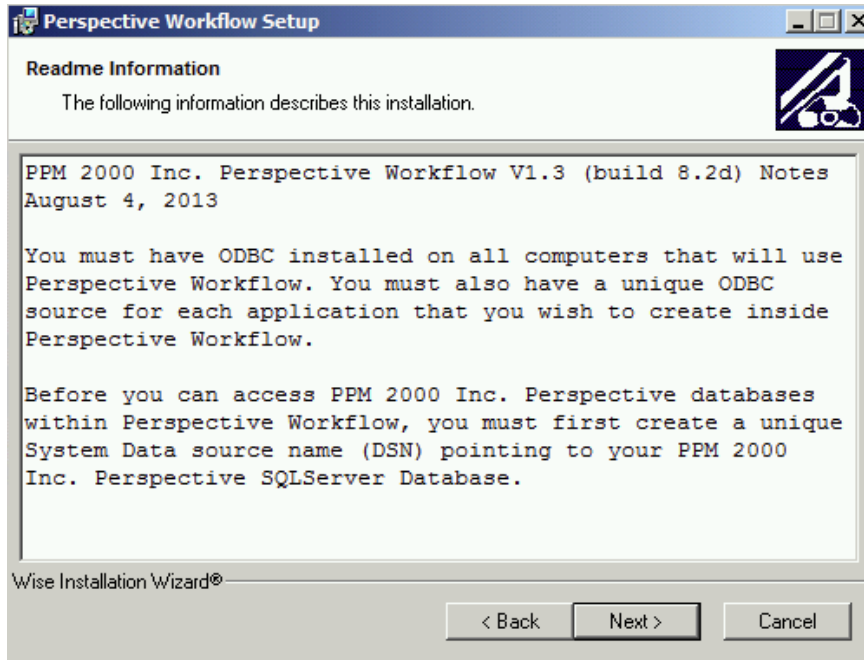

5. Enter your user information, and click **Next**.

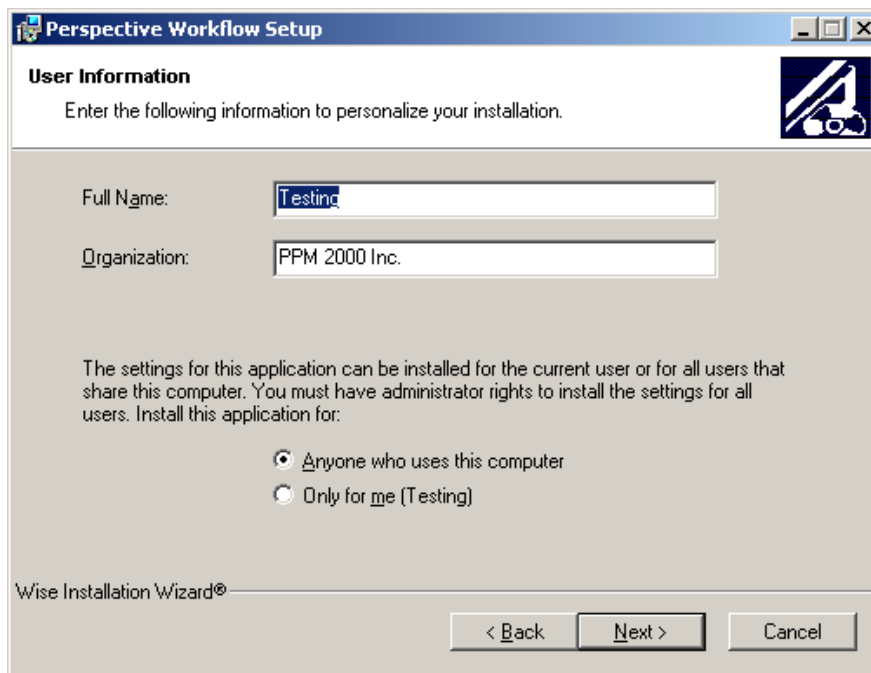

- The default install destination will be displayed. (If a different location is preferred, use the **Browse** button to navigate to the chosen location.) Click **Next**.

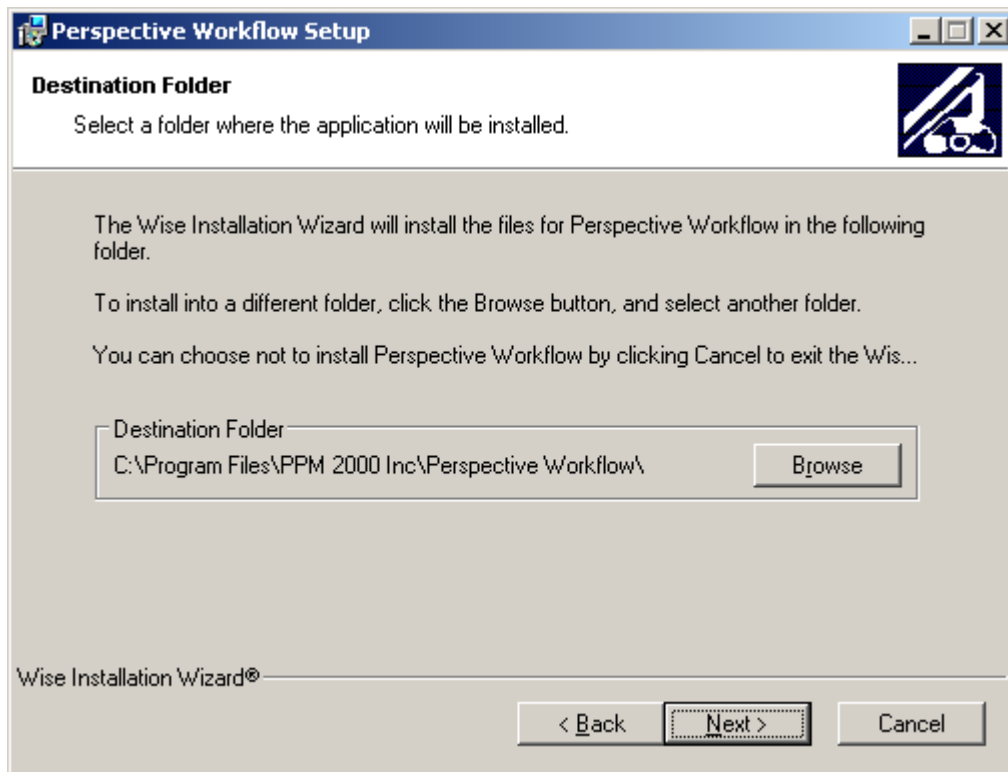

7. Accept the default settings for all components by clicking **Next**.

Note: Remote Perspective Workflow clients must be individually licensed in order to run the Workflow application. If you install one or more remote Perspective Workflow clients, you must only install the core and client components on each remote client. You will not need to specify the location of the Workflow database during the installation process; the first time that a remote client is executed, the user will receive a browse button allowing them to locate the Workflow database.

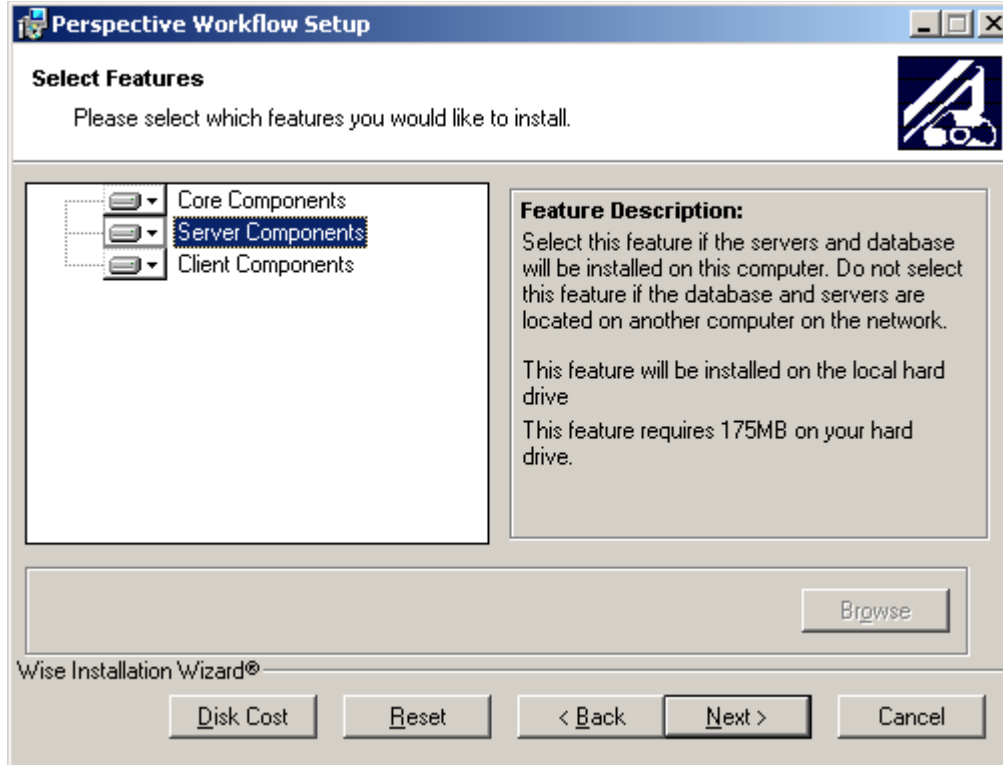

- Click **Next** to begin the installation.

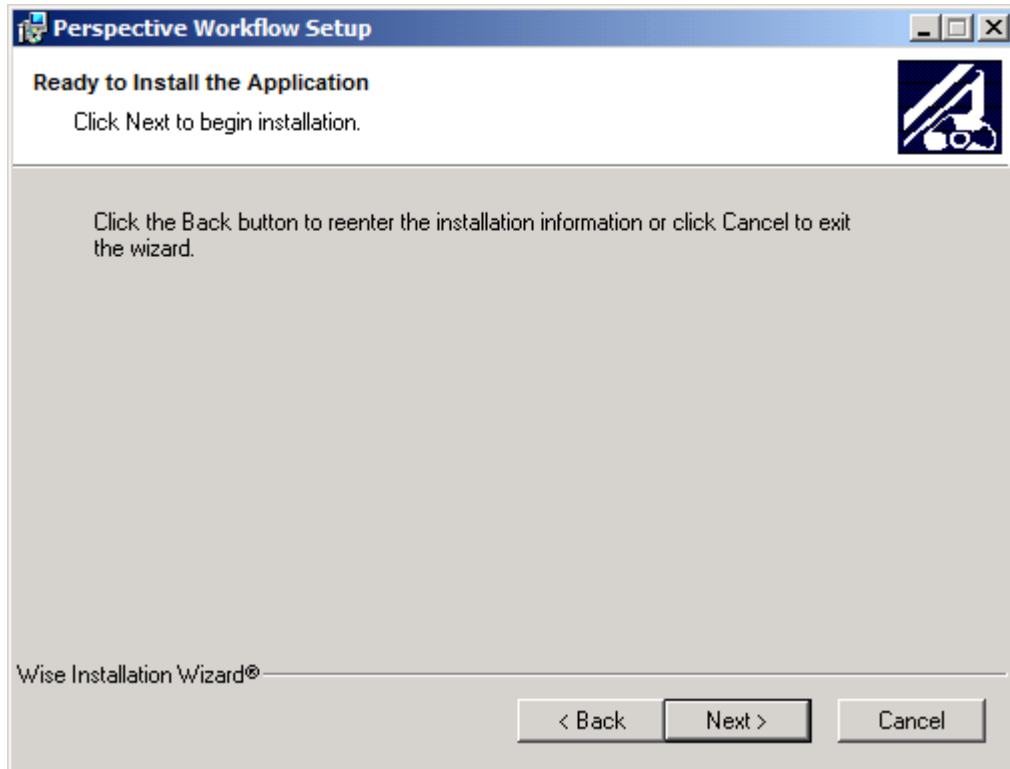

Note: The service needs to run using an account that has local admin rights to the server where workflow is installed.

9. If prompted to confirm the installation, click **Yes**.

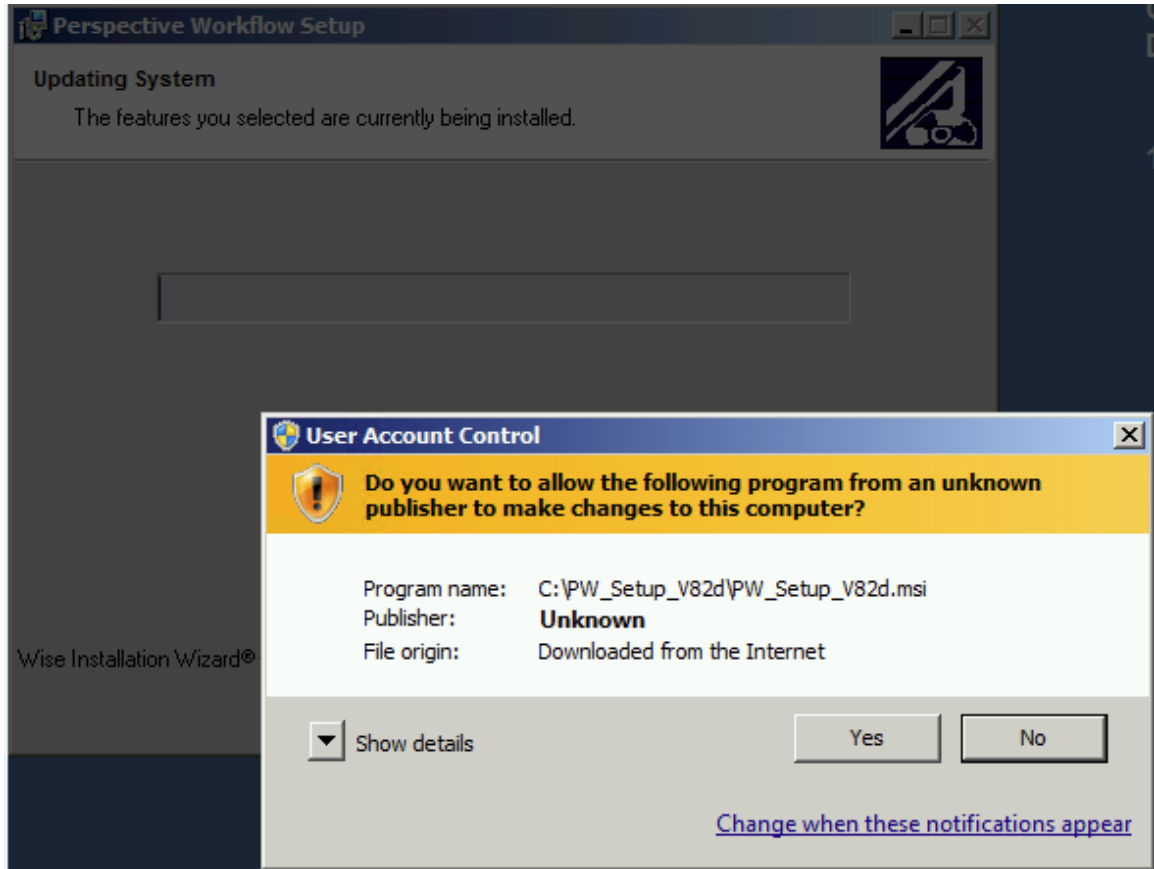

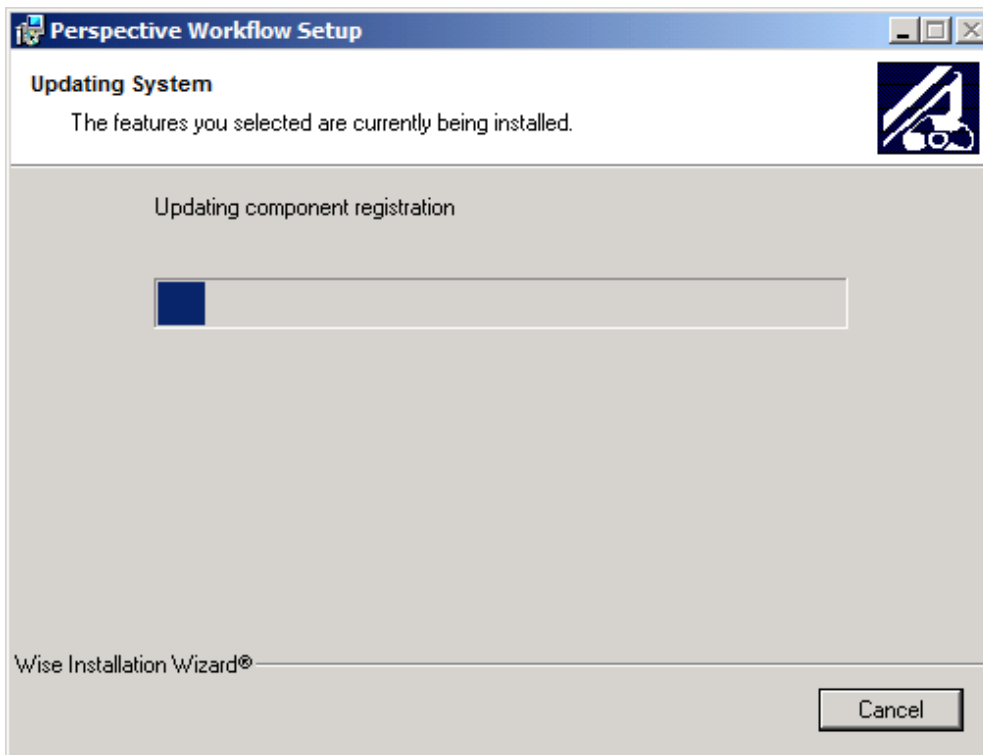

10. Click **Finish** once the installation is complete.

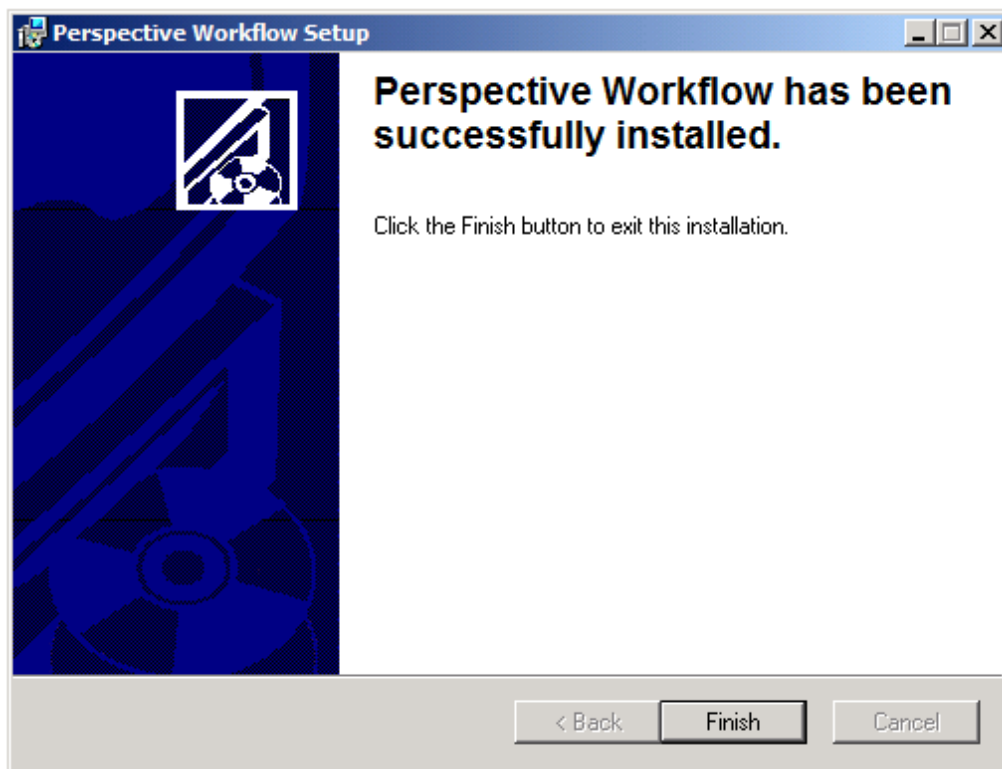

11. Open Windows Explorer.
12. Navigate to the destination folder.

Note: The default location is C:\Program Files\PPM 2000 Inc\PerspectiveWorkflow

13. Select the bin folder.
14. For each of the following executables (ks_admin.exe, ks_event.exe, ks_mon.exe, ks_serv.exe), right-click, select Properties, the Compatibility tab, Change settings for all users button, and finally, select Run this program as an administrator. Click OK. Click OK.

IM Installation

There are two IM installations: IM32 (for 32 bit machines), and IM64 (for 64 bit machines). As IM is optional, only install it if you will use it.

The IM Accounts option enables you to configure and maintain the Instant Message accounts from which you will send notifications. Note that you can configure multiple IM accounts using multiple IM methods, such as Windows Live Messenger, Google Talk, and ICQ, so that you can receive IM alerts via one method while at work and via a different method while at home.

It is suggested that prior to setting up this account that you send IM “invitations” to all the recipients. Note that some IM providers (e.g., Windows Live Messenger) requires an IM recipient to “accept” invitations from an account before the messages can be successfully delivered, whereas other IM providers (e.g., ICQ) require “invitations” but do not require recipient acceptance.

1. Double-click the **IM.msi** or **IM64.msi** (32 bit or 64 bit) file located inside the **Installation Files v1.0** folder; then click **Run**.

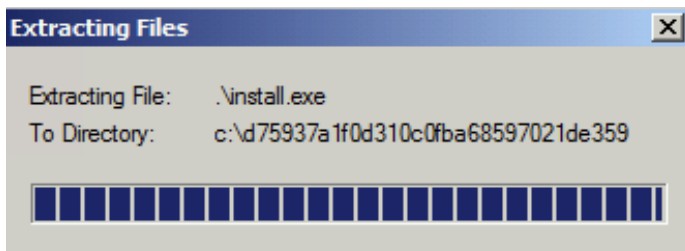
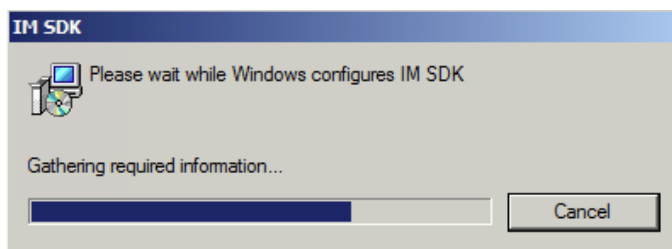
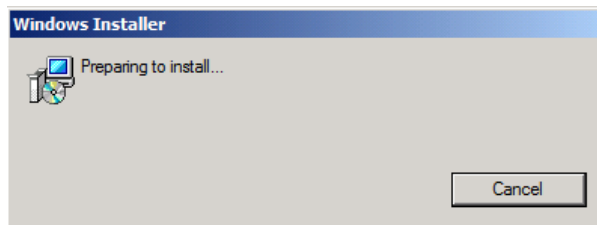

Licensing & Server Login Information

1. Open the Perspective Workflow Administrator. The application can generally be accessed through **Start > Programs > Perspective Workflow > Administrator**.
2. In the logon window, enter your administrator **User Name** and **Password**, then click **OK**. (The default User Name is **Admin** and the default Password is **master**.)

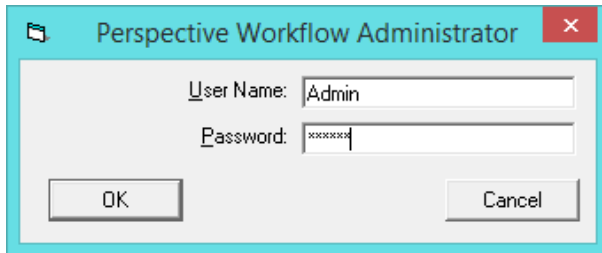

3. Under the **Help** menu, select **About Perspective Workflow Administrator**.

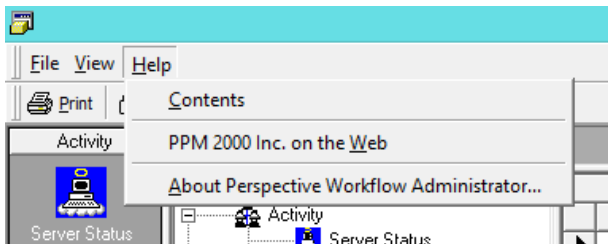

4. Click the **License** button.

5. Enter the license information provided to you by PPM 2000 and click **OK**, then **OK** again.

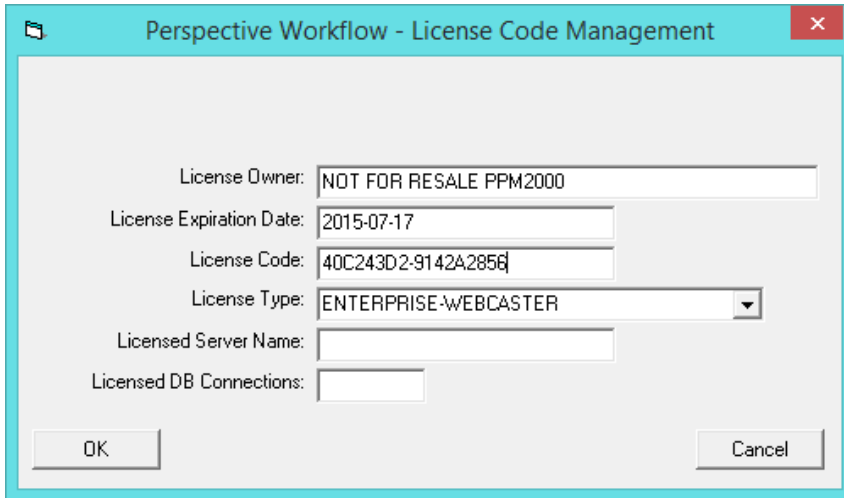

6. Click the **Server Login Information** button on the toolbar.

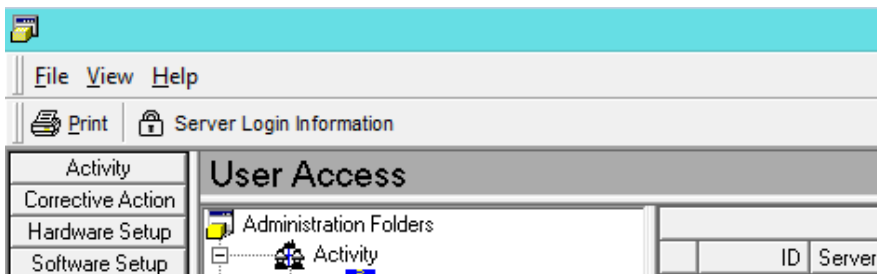

7. Enter your administrator **User Name** and **Password**, then click **OK**. (The default User Name is **Admin** and the default Password is **master**.)

Note: If the fields are pre-populated, delete the values and re-enter your login information.

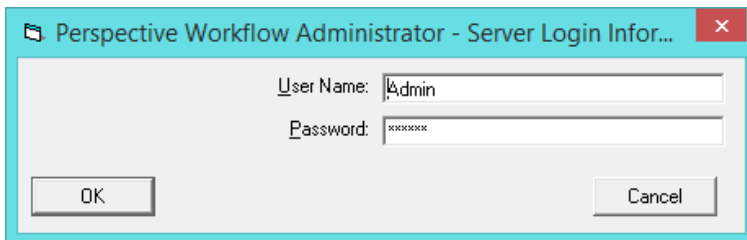

8. Close the Perspective Workflow Administrator; then, start the Perspective Workflow service in Computer Management.

Email Setup

1. Open the Perspective Workflow Administrator. The application can generally be accessed through **Start > Programs > Perspective Workflow > Administrator**.
2. In the logon window, enter your administrator **User Name** and **Password**, then click **OK**. (The default User Name is **Admin** and the default Password is **master**.)

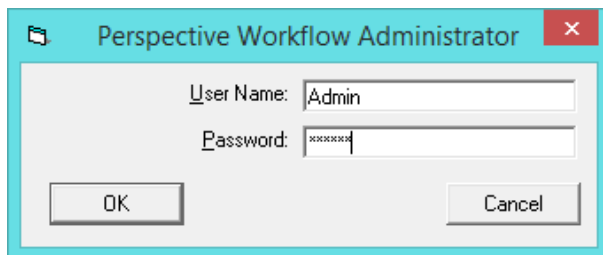

3. Expand the **Software Setup** node, click **Email Accounts** and click the **New Email Account** button in the top-left corner of the window.

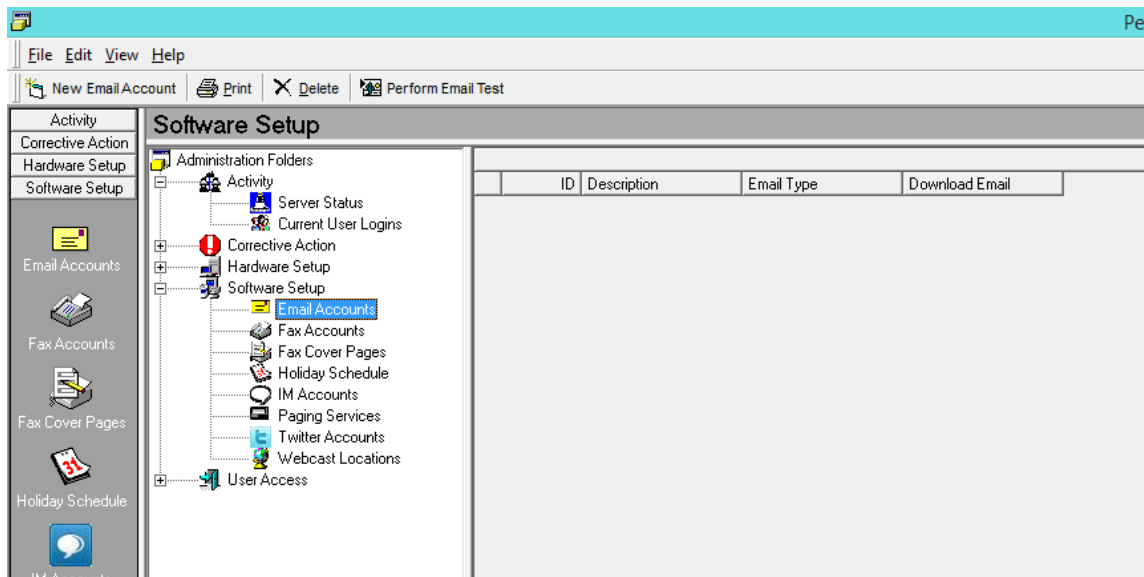

4. Select **INTERNET** for the **Email Type** field; populate the **Email Account Description**, **Outgoing Mail (SMTP) Server Name** and **SMTP From Name** fields (the **SMTP From Name** field must be populated with a valid email address); ensure that the **Active** box is checked; and click **Save and Close**.

Note: You must create a separate Perspective Workflow email account for each email address that you want email notifications to be delivered from. For instance, if you would like employees in different departments to receive email notifications from different email

accounts, you must create a Perspective Workflow email account for each department. (Keep in mind that each event can only use one email account to send notifications from.)

5. Close the Perspective Workflow Administrator.

IM Setup

1. Open the Perspective Workflow Administrator. The application can generally be accessed through **Start > Programs > Perspective Workflow > Administrator**.
2. In the logon window, enter your administrator **User Name** and **Password**, then click **OK**. (The default User Name is **Admin** and the default Password is **master**.)

- Expand the **Software Setup** node, click **IM Accounts**.

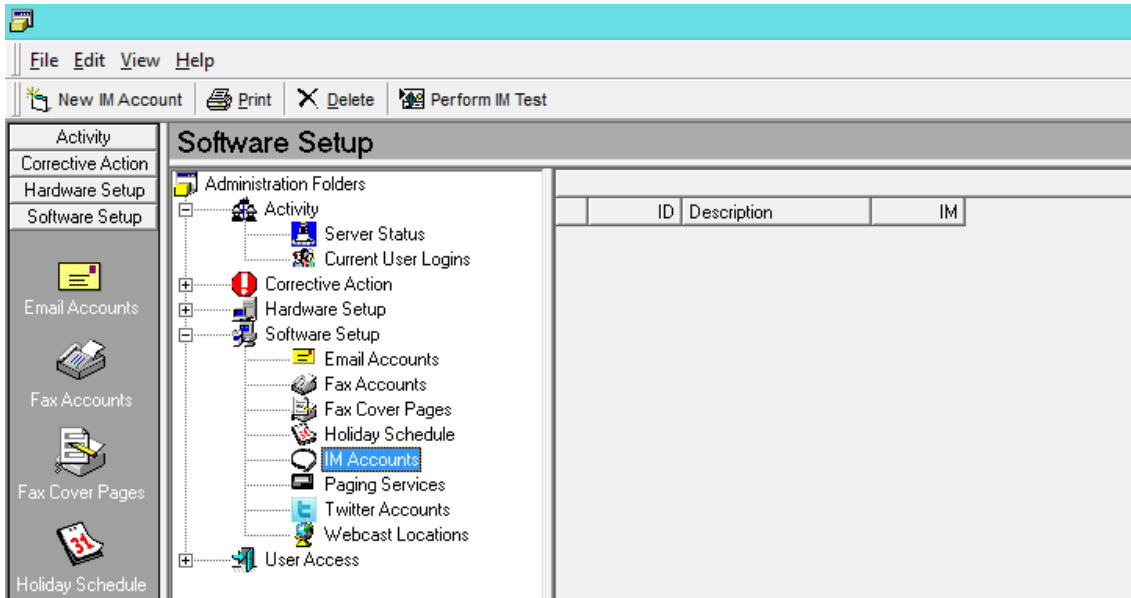

- Service Provider:** Select from Windows Live Messenger, Google Talk, Yahoo! Messenger, and ICQ.

Account Description: A description of the account that will be used for sending IM notifications.

Username: The user name for this IM account. Note that different IM methods (such as Windows Live Messenger and ICQ) require different types of login information. Typically, Windows Live Messenger uses an email address whereas ICQ uses a unique numeric identifier. Please refer to the documentation/help text for your preferred IM provider for details.

Password: The password of this IM account.

Active: Whether this account is currently available for sending IM alerts (you can configure an account without enabling it for immediate use)

Note: Each IM alert message may not exceed 1,500 characters (including spaces) in length.

- Internal ID number: [Empty text box]
- Instant Message Service Provider: [Dropdown menu with "Windows Live Messenger" selected]
- Instant Message Account Description: [Text box with "Windows Live"]
- Username: [Text box with "acmecorp@live.com"]
- Password: [Text box with masked characters "xxxxxx"]
- Active

At the bottom of the "General" tab, there is a "Notes:" label followed by a large, empty text area with a vertical scrollbar on the right side.

Perspective Workflow Event Pak Installation

1. Open the Perspective Workflow Event Manager. The application can generally be accessed through **Start > Programs > Perspective Workflow > Event Manager**.
2. In the logon window, enter your administrator **User Name** and **Password**, then click **OK**. (The default User Name is **Admin** and the default Password is **master**.)

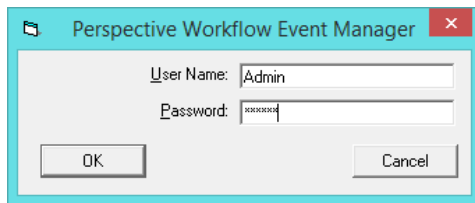

3. Under the **File** menu, select **Event Pak** then click **Install**.

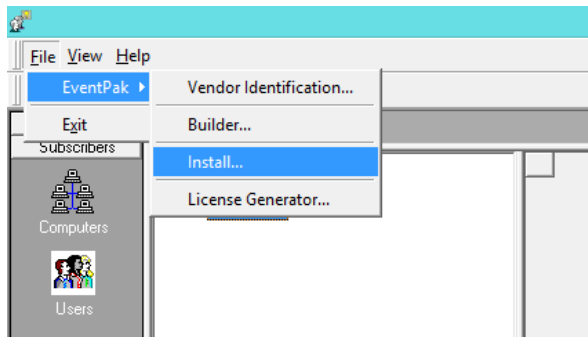

4. Browse to the location of the **PerspectiveWorkflowEventPak_v2.0.kse** file (included in the **Event Pak** folder); then, click **Open**.

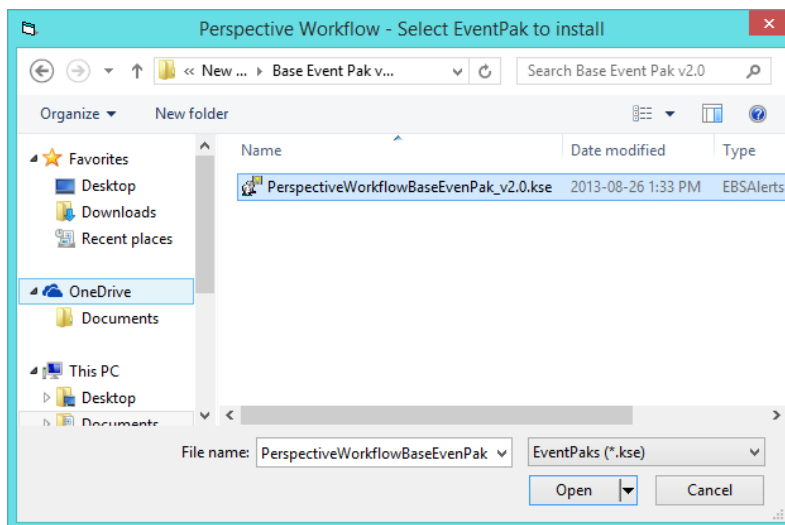

5. Click **Install**.

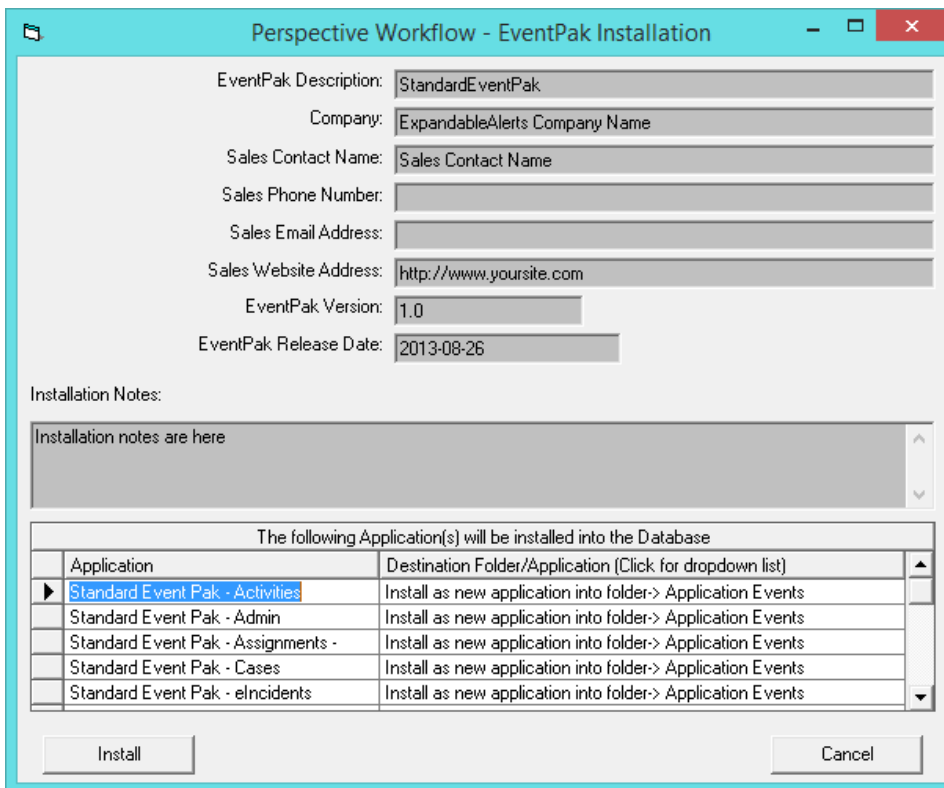

6. When the **Finished** message appears at the bottom of the window, click **Close**.

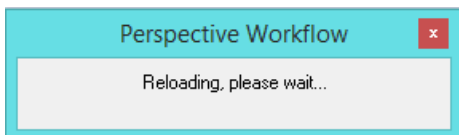

7. Select one of the **Standard Event Paks** under **Application Events**.
8. Click the **Properties** button to bring up the database connection window.

9. Delete all connections that currently exist by selecting them, clicking **Edit Connection**, and **Delete**.

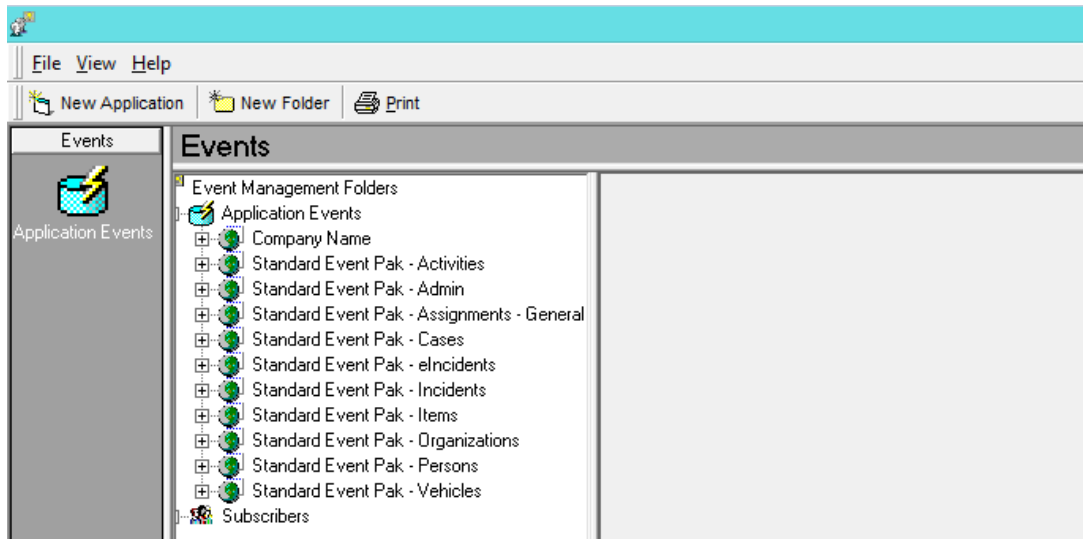

10. With **Perspective Connection** selected in the **Connection to Use For Database Access** field, click the **Edit Connection** button.

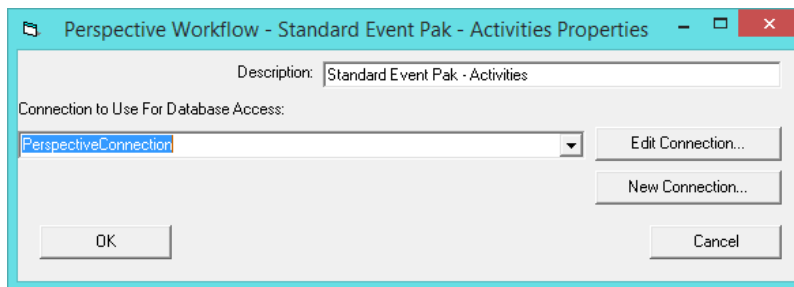

11. In the **ODBC Data Source Name (DSN)** field, select the ODBC connection that you created in the *ODBC Connection Setup* phase of this installation process; click **Save and Close**; and then click **OK**.

*Note: If SQL authentication was used for the ODBC connection, you must also enter your SQL credentials in the **Username** and **Password** fields. These will be the same credentials that Perspective uses to connect to the database, not the username and password used to get into Perspective.*

Perspective Workflow - Edit Connection... ✖

File Edit Help

Save and Close Delete

Connection Description:

General History

Internal ID number:

Connection Description:

ODBC Data Source Name (DSN):

Username:

Password:

Date Separation Character: Use Coordinated Universal Time (UTC) for Date/Times

Long Tablename LEFT Character: Link/Join prefix (Optional):

Long Tablename RIGHT Character: Link/Join suffix (Optional):

Column Alias Character:

Retrieve Database Owner with objects if available.

Remove parentheses from Link/Joins

Script API Name:

Script API Username:

Script API Password:

Subscriber Configuration

In Perspective Workflow, individuals who receive email notifications when events are triggered are known as "subscribers." Each event must have one or more subscribers associated with it, but before you can choose subscribers for each of your events, you must either manually create subscriber records within Perspective Workflow or link user records in your Perspective database to Perspective Workflow's subscriber list.

Note: Subscriber linking is dynamic; in other words, updates to your Perspective user records will automatically be reflected in your Perspective Workflow subscriber list.

For more information on subscriber configuration, please refer to the *Subscriber Maintenance* section of the *Perspective Workflow User's Guide*.

Manually Creating a Subscriber

1. In Perspective Workflow Event Manager, expand the **Subscribers** node and select **Users**.

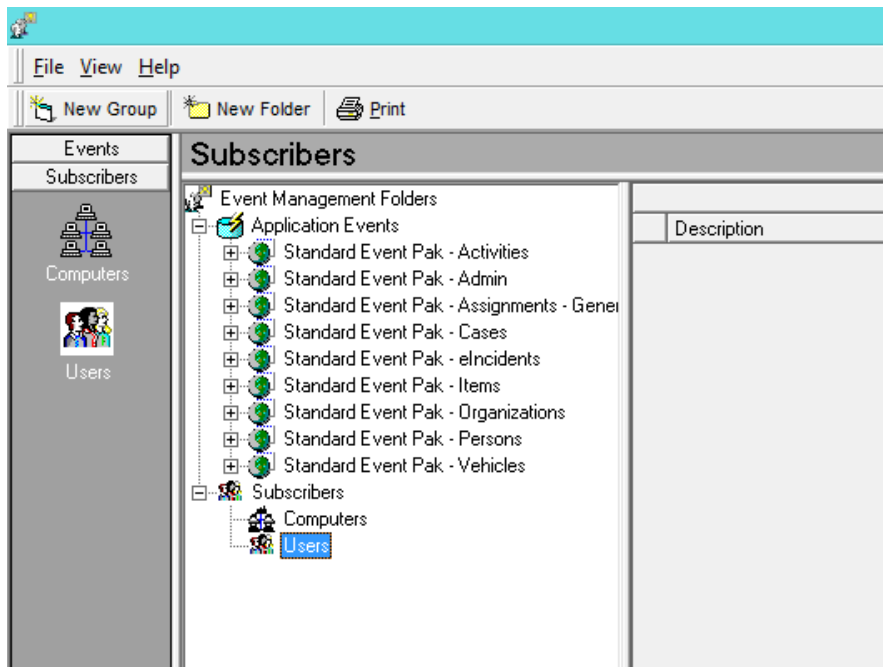

2. Click the **New Group** button in the top-left corner of the window.

3. Enter a **Description** for your group; then click **OK**.

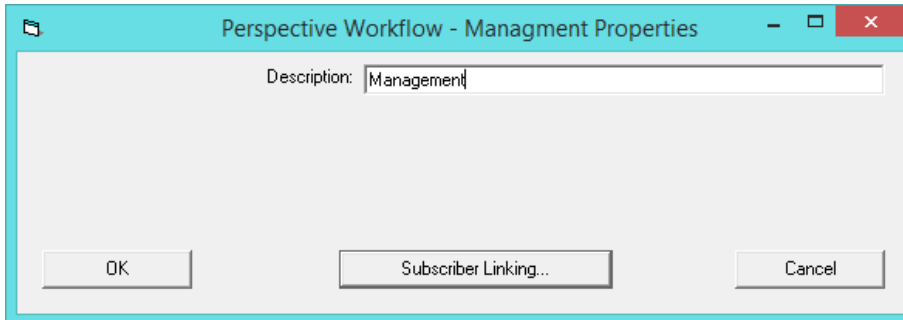

4. Select your new group under the **Users** node, and click the **New User** button.

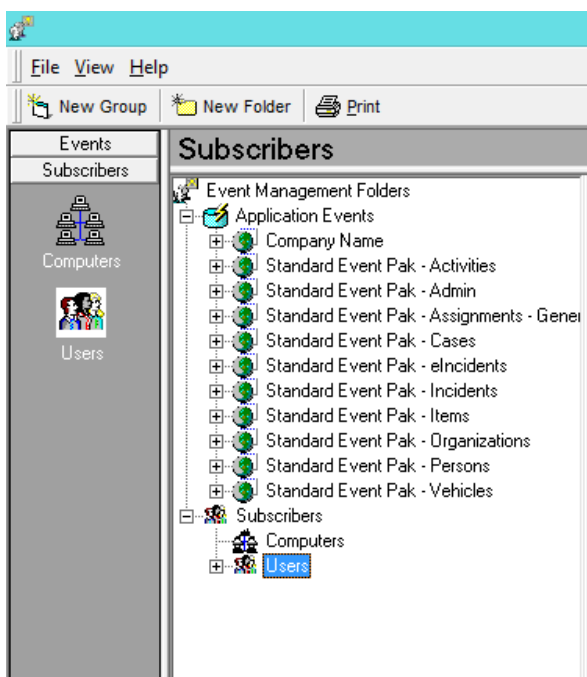

- Complete the **Last Name** and **First Name** fields, and check the **Active** box. (The **Full Name** field will automatically populate.)

- Internal ID number: [empty text box]
- Last Name: [text box containing "Smith"]
- First Name: [text box containing "Sara Jane"]
- Full Name: [text box containing "Smith, Sara Jane"]
- Job Title: [empty text box]
- Company Name: [empty text box]
- Phone Number: [empty text box]
- IP Address: [empty text box]
- Computer Name: [empty text box]
- User Lookup Key: [text box containing "SMITHS"]
- Active

 At the bottom of the form is a "History:" section with four fields:

- Item created by: [empty text box]
- Item created on: [empty text box]
- Item last changed by: [empty text box]
- Item last changed on: [empty text box]

 At the very bottom of the window are four buttons: "<< Back", "Next >>", "Cancel", and "Help".

- Select the **Email** tab, specify the subscriber's primary email address in **Email Address 1** and, if applicable, enter their secondary email address in **Email Address 2**.
- Indicate which email address (**1** or **2**) should be used on various days of the week and times of day to notify the subscriber of an event's occurrence. To indicate that both addresses should be used in a given time slot, enter an asterisk (*), or you may leave the slot blank to indicate that neither email address should be used. Alternatively, you can click the **Use Address 1 for All**, **Use Address 2 for All**, or **Use Both for All** buttons to quickly apply settings to all time slots.

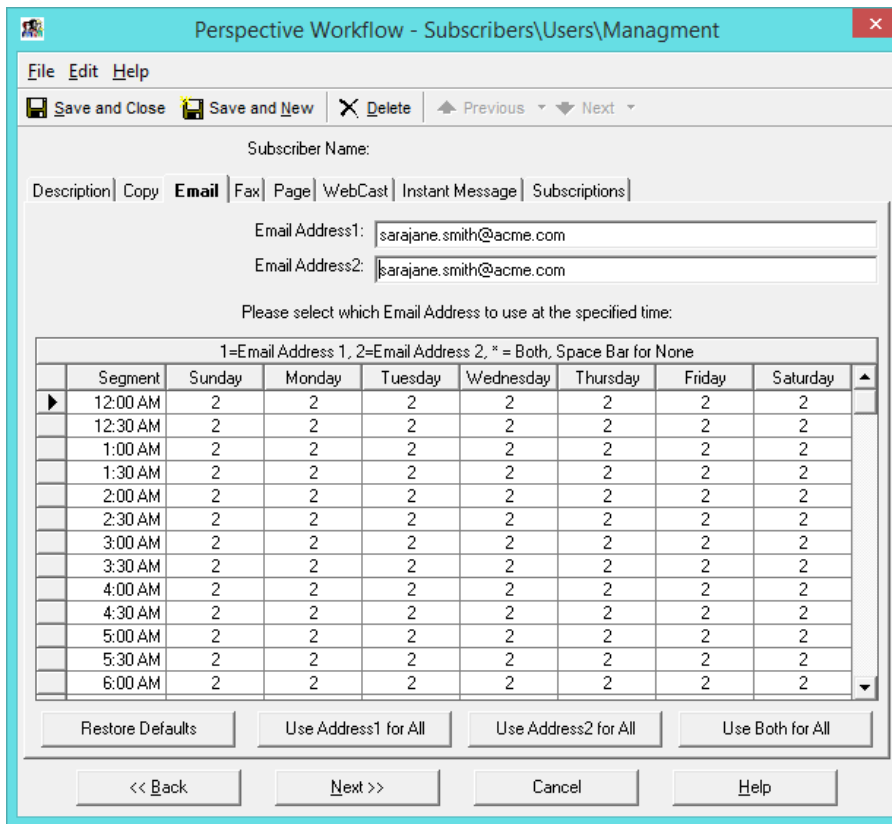

8. **IM Setup for Subscriber:** Select the Instant Message tab, select the Instant Message Service Provider, and finally, select the IM Username of the subscriber (the person who will be receiving the IM notifications).

Subscriber Name:

Description | Copy | Email | Fax | Page | WebCast | **Instant Message** | Subscriptions

Instant Message Service Provider 1:

Instant Message Username 1: sarajane.smith

Instant Message Service Provider 2:

Instant Message Username 2: sarajane.smith

Please select which Name to use at the specified time:

1=Name1, 2=Name2, * = Both, Space Bar for None

	Segment	Sunday	Monday	Tuesday	Wednesday	Thursday	Friday	Saturday
▶	12:00 AM	2	2	2	2	2	2	2
	12:30 AM	2	2	2	2	2	2	2
	1:00 AM	2	2	2	2	2	2	2
	1:30 AM	2	2	2	2	2	2	2
	2:00 AM	2	2	2	2	2	2	2
	2:30 AM	2	2	2	2	2	2	2
	3:00 AM	2	2	2	2	2	2	2
	3:30 AM	2	2	2	2	2	2	2
	4:00 AM	2	2	2	2	2	2	2
	4:30 AM	2	2	2	2	2	2	2

Restore Defaults Use Name1 for All Use Name2 for All Use Both for All

<< Back Next >> Cancel Help

9. Click **Save and Close**.
10. Continue to apply these steps to manually create additional subscribers as needed.

Linking a Subscriber Group

1. In the Perspective Workflow Event Manager, select one of the default groups under **Subscribers > Users** (i.e., **Perspective Users**, **Perspective Supervisors** or **Perspective Users**). Then, click the **Properties** button at the top of the window.

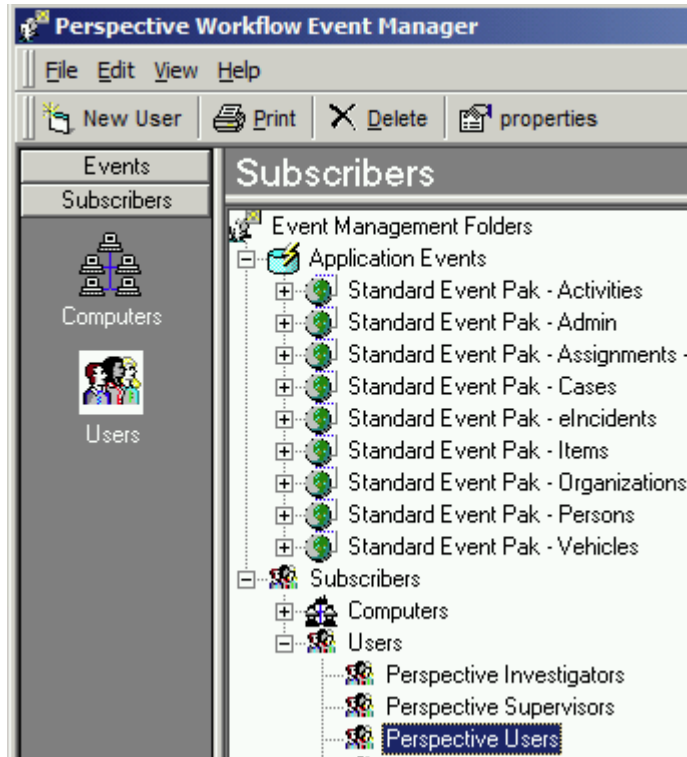

2. Click the **Subscriber Linking** button.

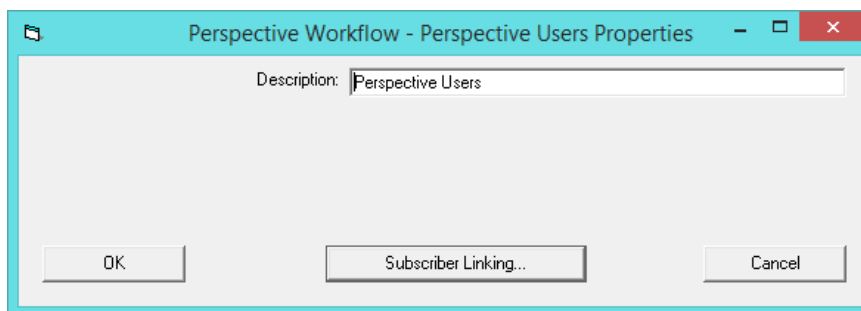

3. Click the **Select Query** button.

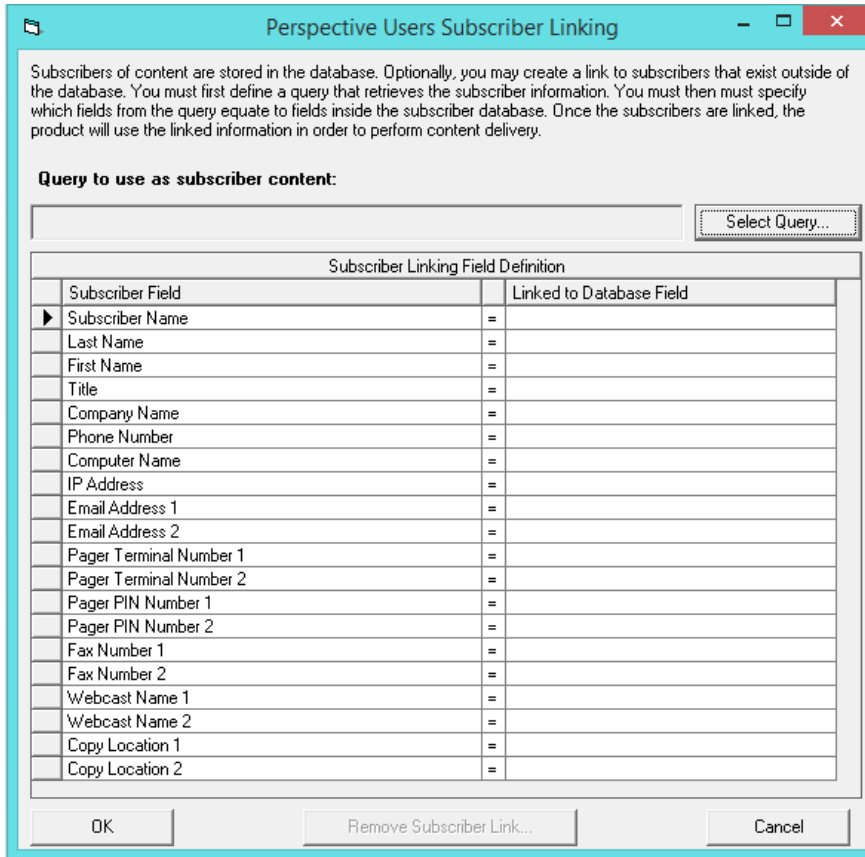

4. Select the **Standard Event Pak - Admin** application from the list by clicking on the arrow to the left of the name; then click the **Select** button.

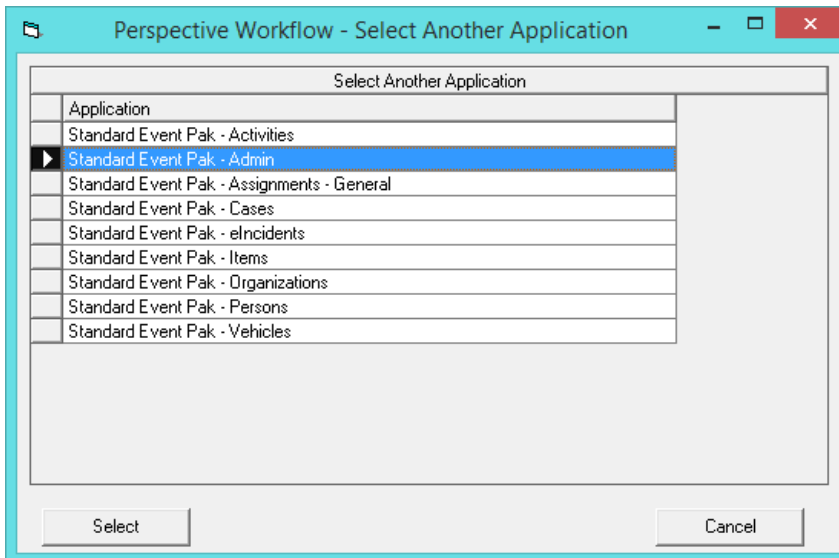

5. Select **Admin – All Users with Primary Email**.
6. Then, click the **Select** button.

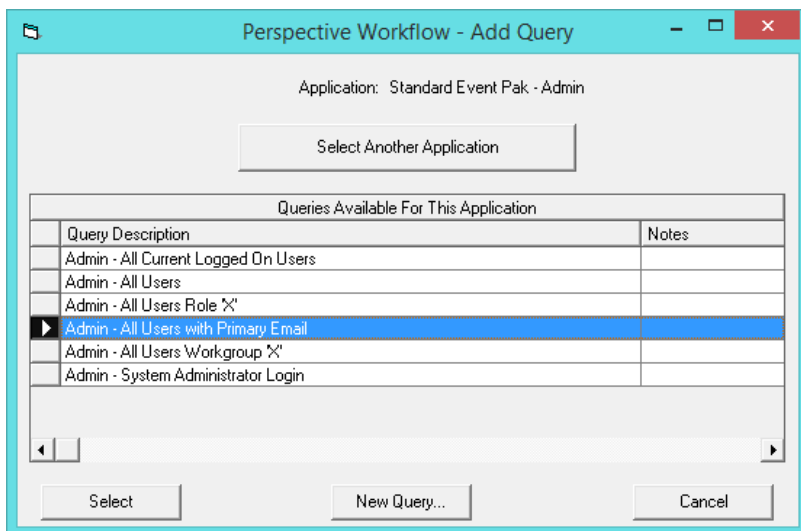

- In the **Linked to Database Field** column on the right, select only the values shown in the following screenshot and click **OK**; then, click **OK** again.

*Note: This will link only to each subscriber's primary email address in Perspective (the email address that appears in the subscriber's **Person** record with the **Primary** box checked.)*

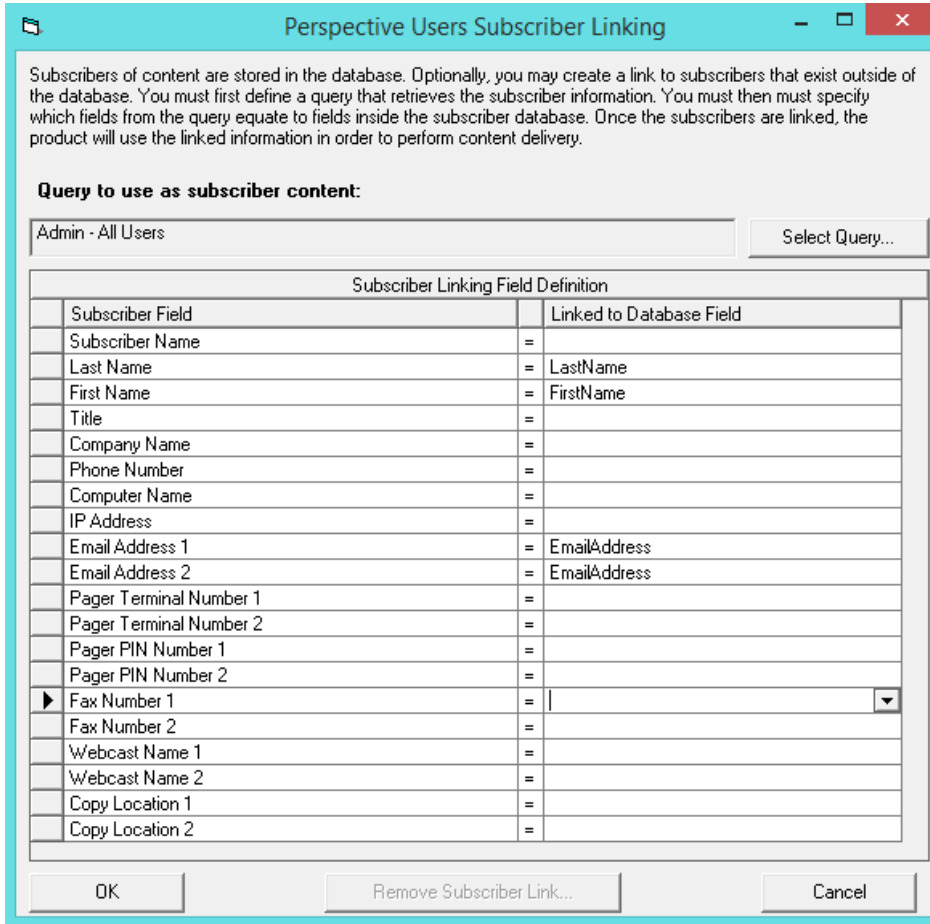

Application Creation

Before using any of the events in your Perspective Workflow Event Pak, you must complete the following steps:

1. Select **Application Events**.

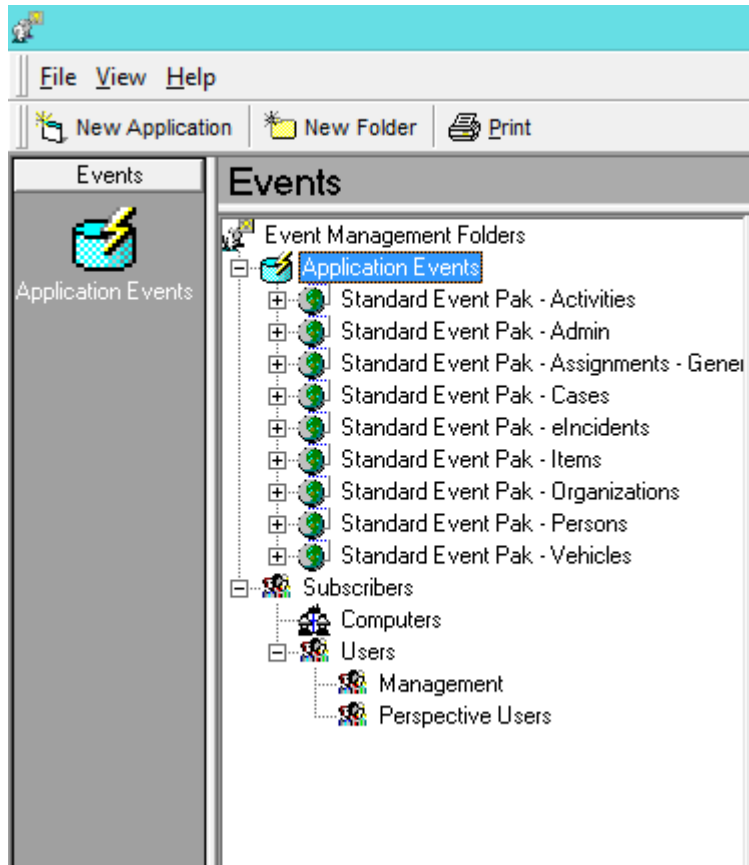

2. Click **New Application**.
3. A pop-up will appear telling you to name the application. Select the ODCB connection that was created earlier.

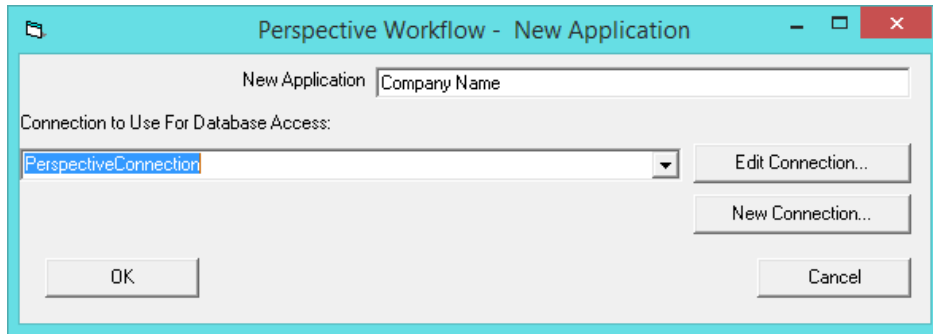

4. Click **OK**.

Event Configuration

Before using any of the events in your Perspective Workflow Event Pak, you must complete the following steps:

- Specify the filter values that each event's queries will use (if applicable).
- Run each event once using the Schedule This Now option.
- Set each event to "Active" status.
- Select the email account that each event's alert messages will be sent from.
- Ensure that each event has at least one subscriber with the Email box checked.
- Enter a schedule for each event.

For more information on configuring events, including designing events of your own, please refer to the *Event Designing* section of the *Perspective Workflow User's Guide*.

1. In the Perspective Workflow Event Manager, expand the **Standard Event Pak - Incidents** node and select **Events**.

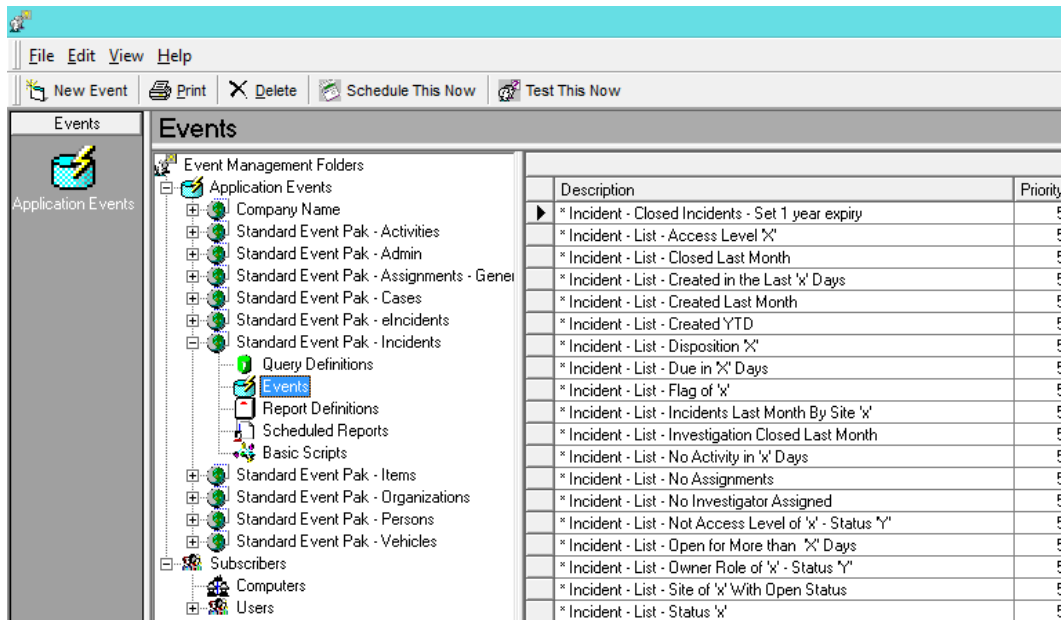

2. Double-click an event in the list on the right that meets your requirements (consult the *Workflow Event Paks* document).

- For this example, we are going to use **Incident – Single – Incident Class ‘x’**.

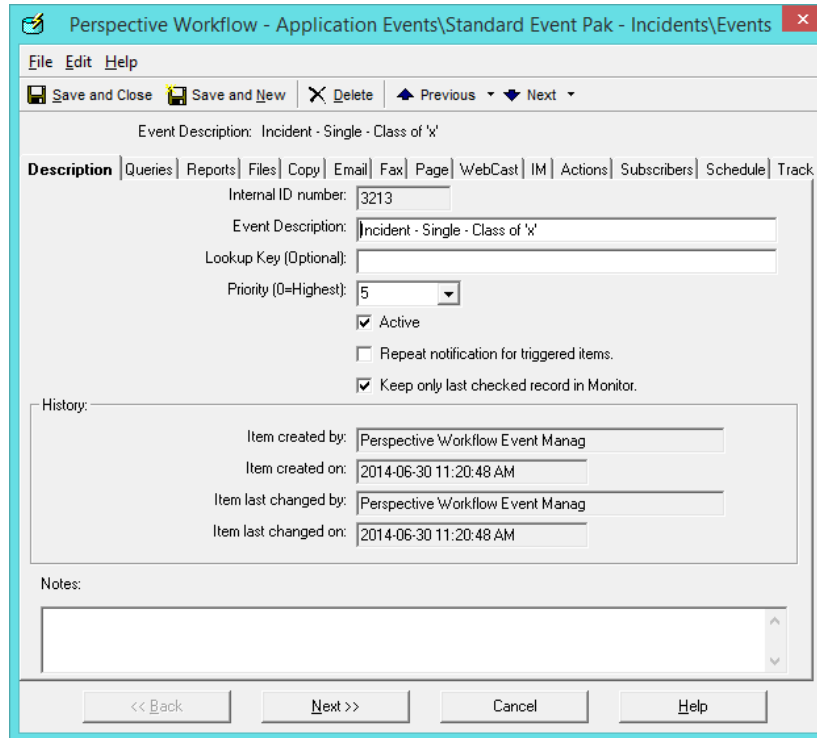

3. Double-click the Event to open it.
4. Click the Queries tab.

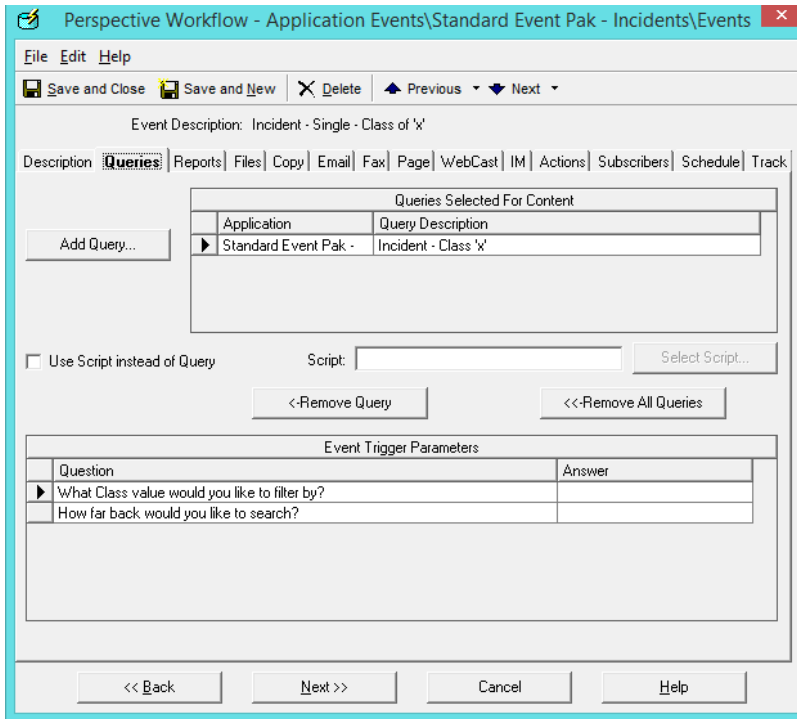

5. Make a note of the query it is using.
6. Close the window.
7. Highlight the Event and CTRL + C.

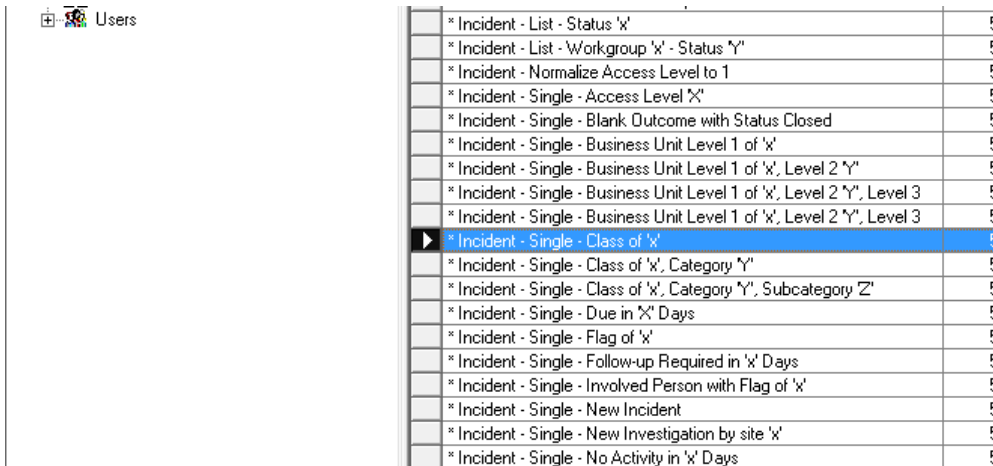

8. Go to the application that you created earlier.
9. Expand it and click Events.

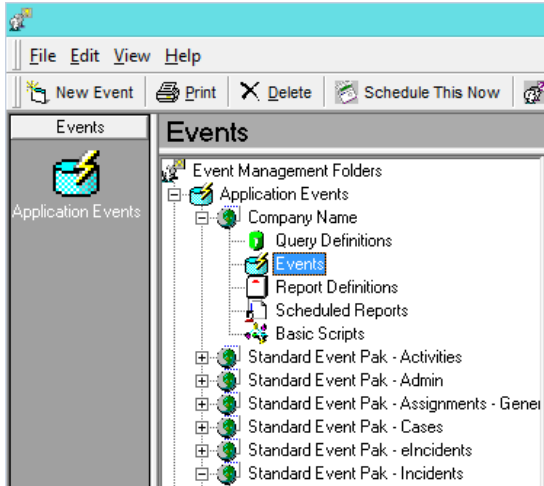

10. Make the Description window active by clicking inside of it.

11. Type CTRL + V to move the Event.

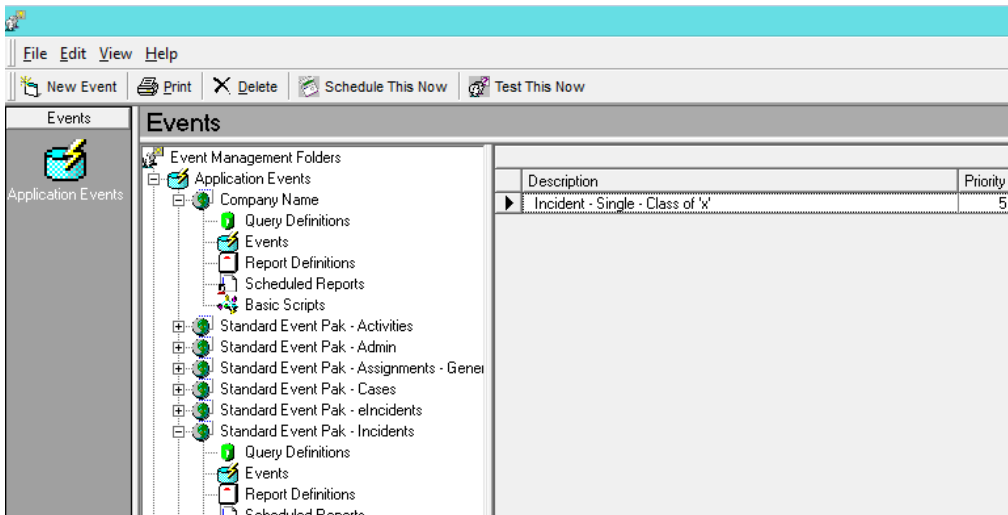

12. Go back to Standard Event Pak Incidents.

13. Click Query Definitions.

14. Find the name of the query noted above. In this example, it is Incident – Incident Class 'X'.

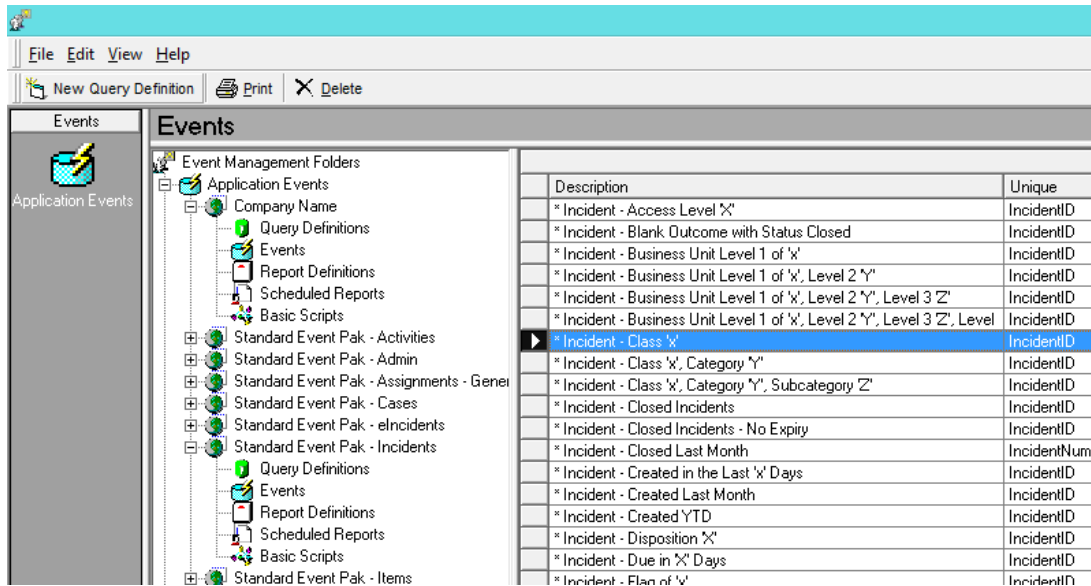

15. Highlight the Incident – New Incident and type CTRL + C.
16. Go to the new application and click Query Definitions.
17. Make the Description window active by clicking inside of it.
18. Type CTRL + V to move the Query.

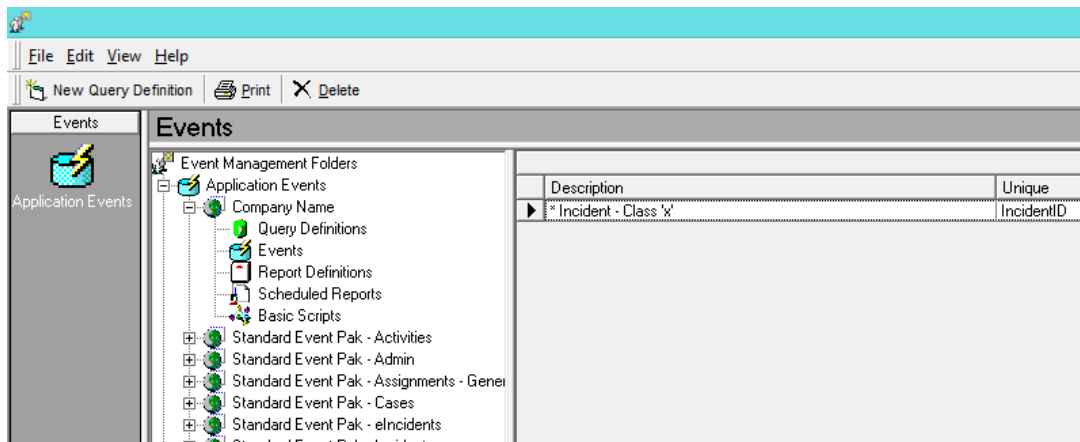

19. Go back to the new application events.
20. Double-click the **Incident – Single – Incident Class 'X'**.

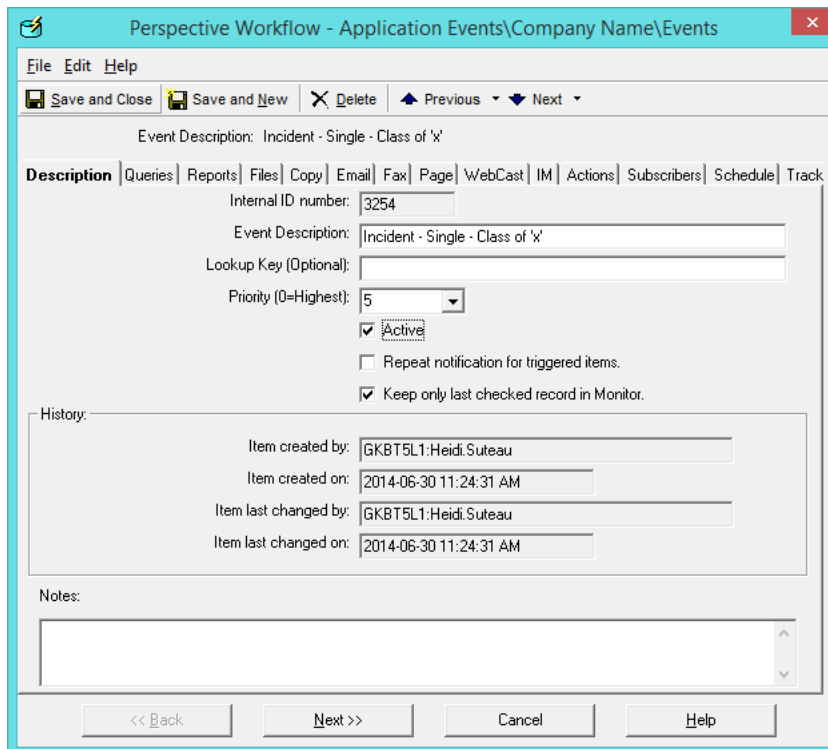

21. In the Description tab, check the Active box.
22. Click the Query's tab. Note: Where Application still has Standard Event Pak.

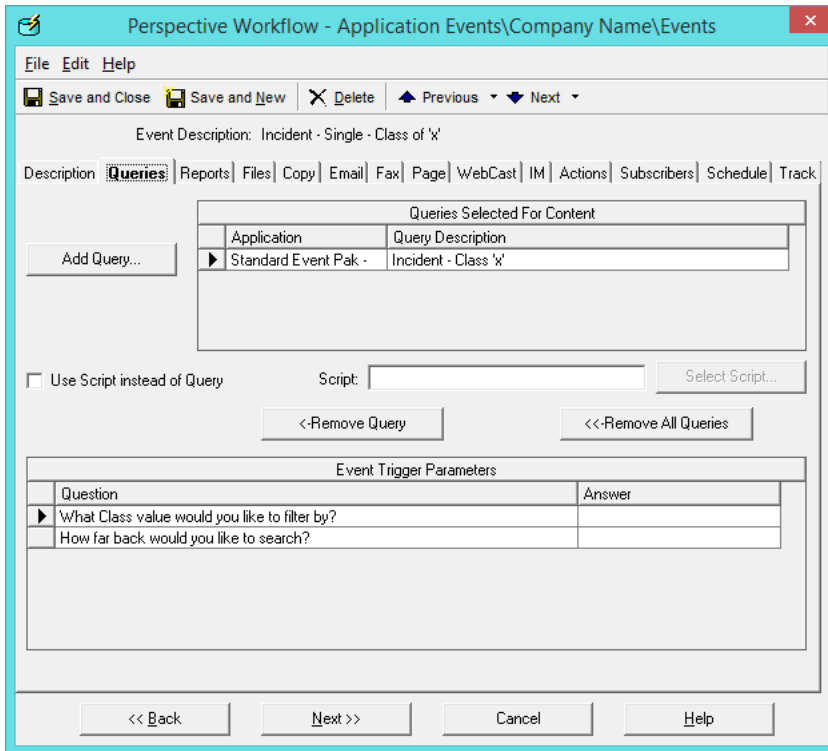

23. Click the Remove All Queries button.

24. Click New Query.

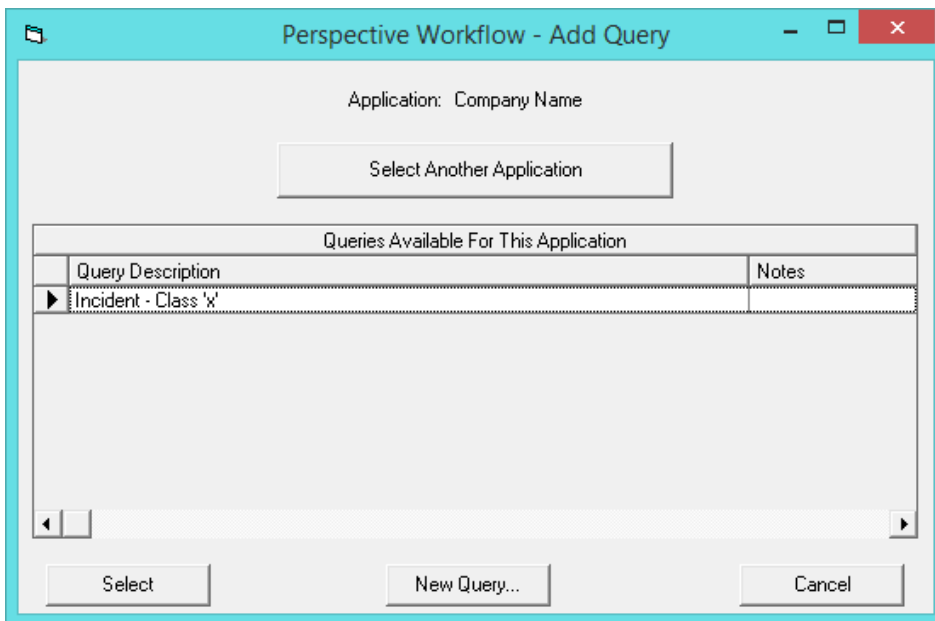

25. Select Incident – New Incident Query.

26. Click Select. Note: The application changes.

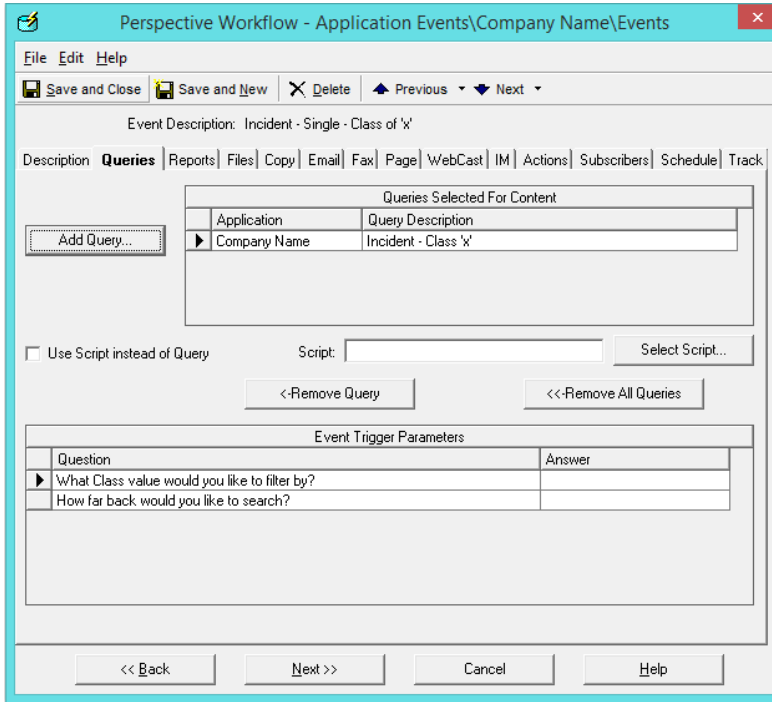

27. If there is an 'X' in the name, you can enter a parameter in the Event Trigger Parameters field by clicking the ellipsis and selecting a value, or entering it directly in the text field.

*Note: Only values that have been saved in at least one record in your database will be available for selection using the **Browse (...)** button. If you wish to specify a filter value that is not available, you must type it in the **Answer** field.*

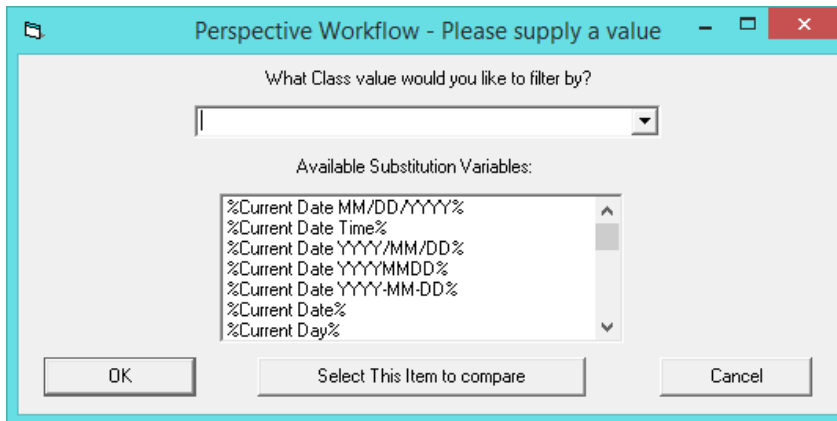

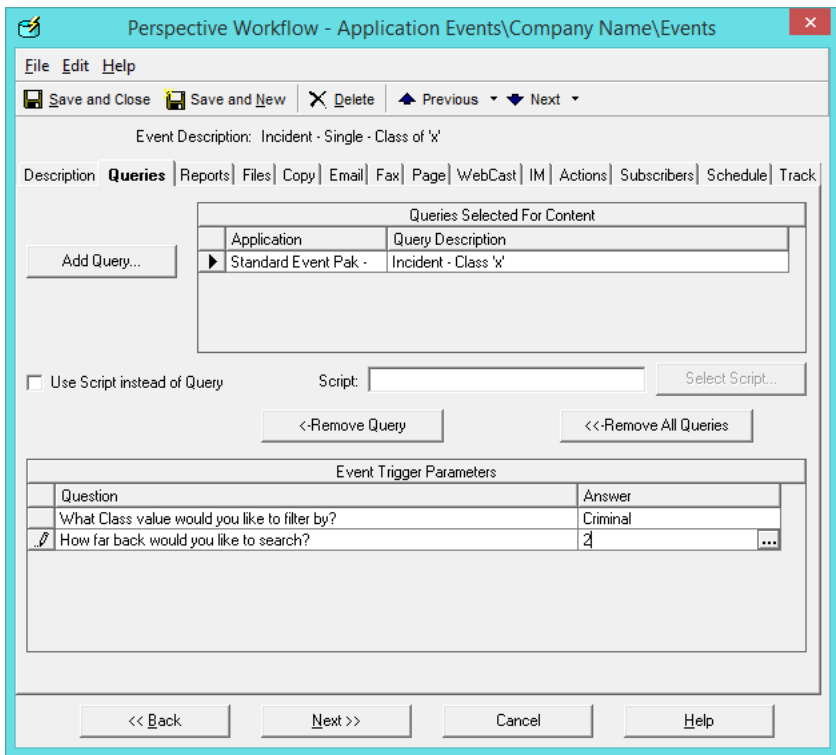

28. Select the **Email** tab, and choose an option for the **Email Account to Send From** field. (This indicates the account that all email alert messages for this event will be sent from.)

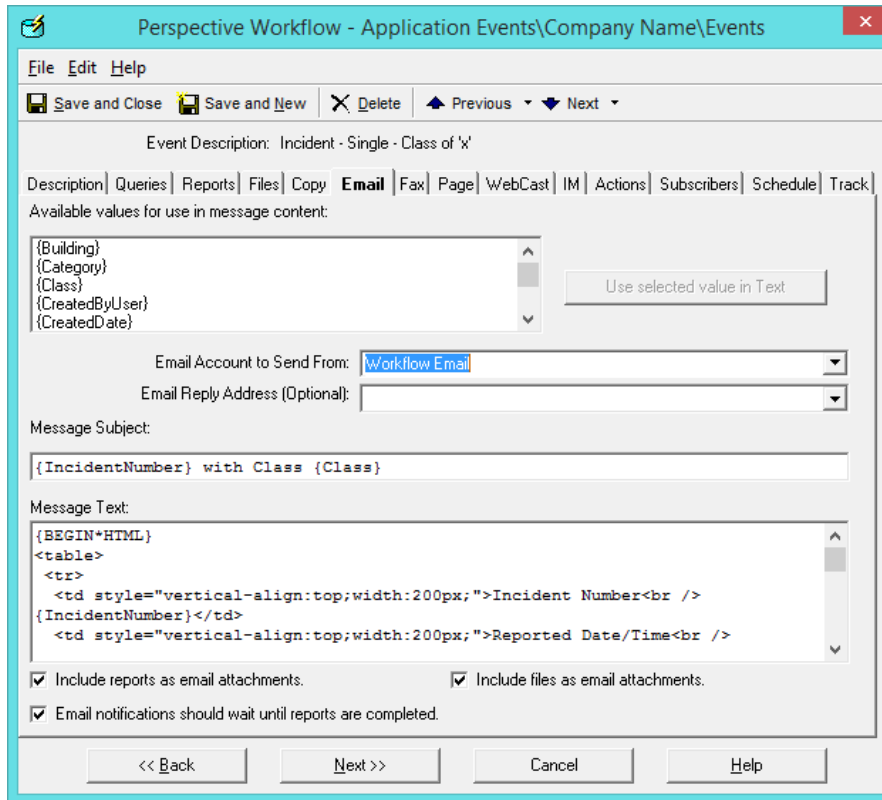

29. Feel free to edit the message subject, but do not edit text enclosed in curly brackets, such as **{AccessLevel}**. This text will be automatically replaced by data drawn from the specific record(s) triggering the event.

Note: If you have someone who knows HTML, have someone edit the Message Text but do not alter the curly brackets.

30. Select the **Subscribers** tab, and then select the **Standard** sub-tab.

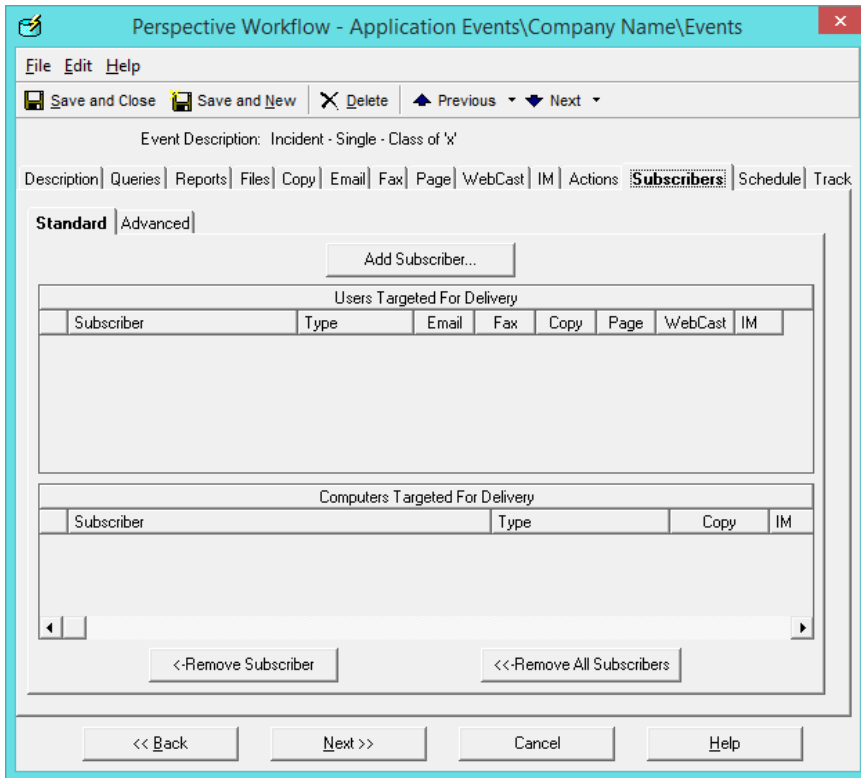

31. Click Add Subscriber.

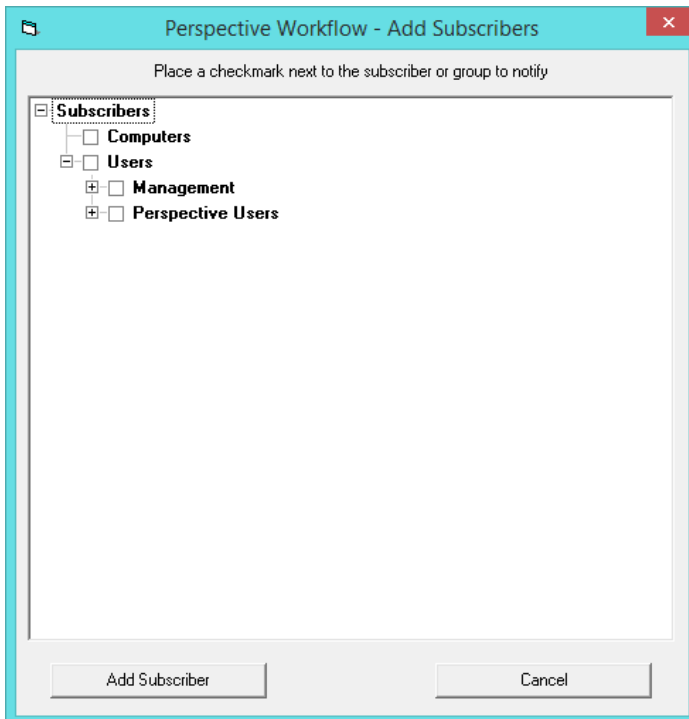

- 32. Select the users who will be receiving this e-mail.
- 33. Click Add Subscriber.

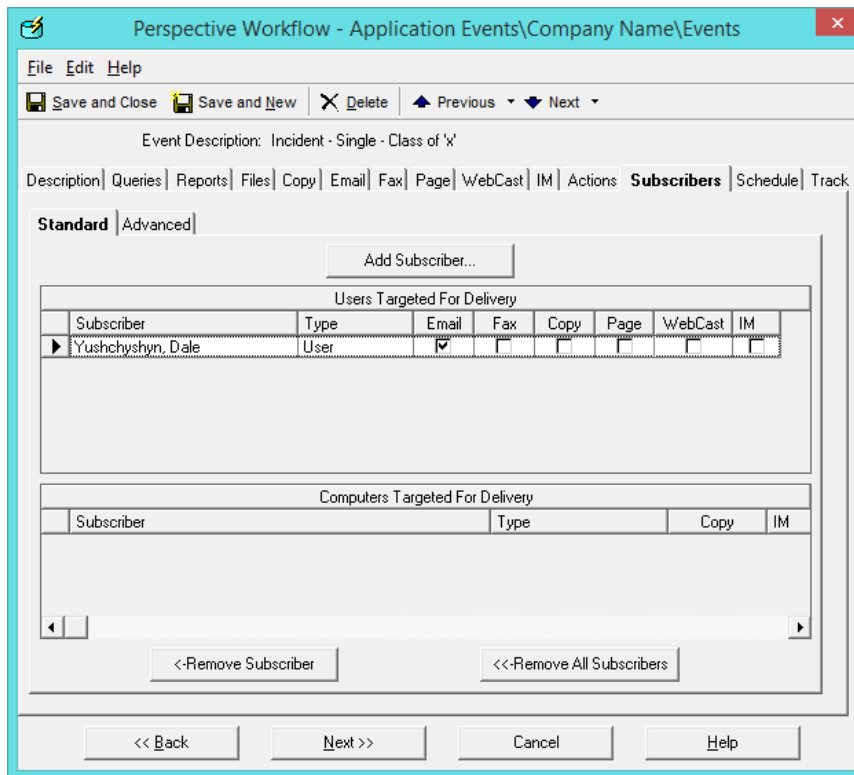

34. Select the **Schedule** tab.

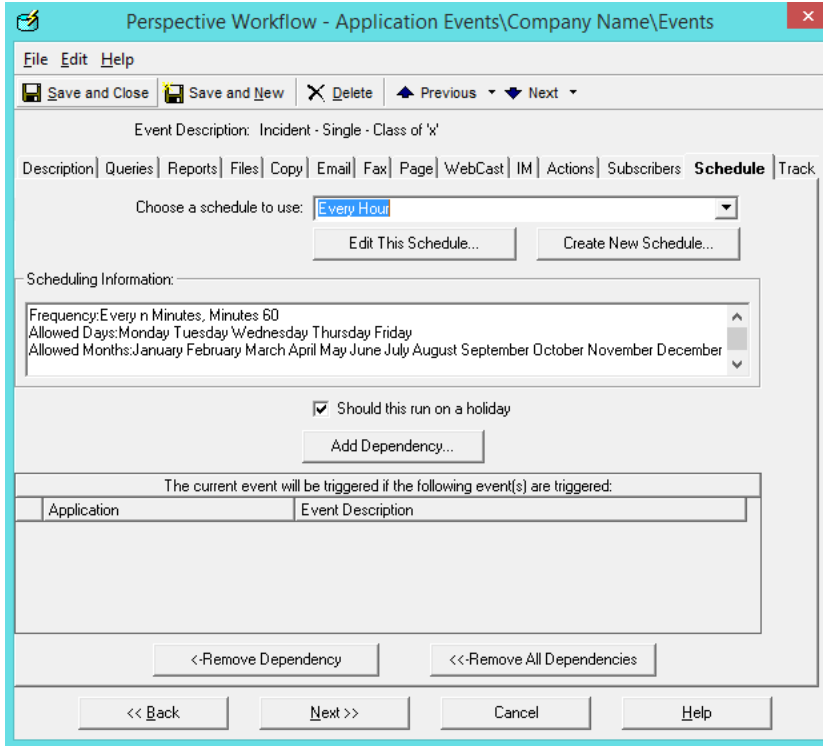

- a. Select an option for the **Choose a schedule to use** field (e.g., Every Hour, Every Monday at 9:00 AM, etc.).

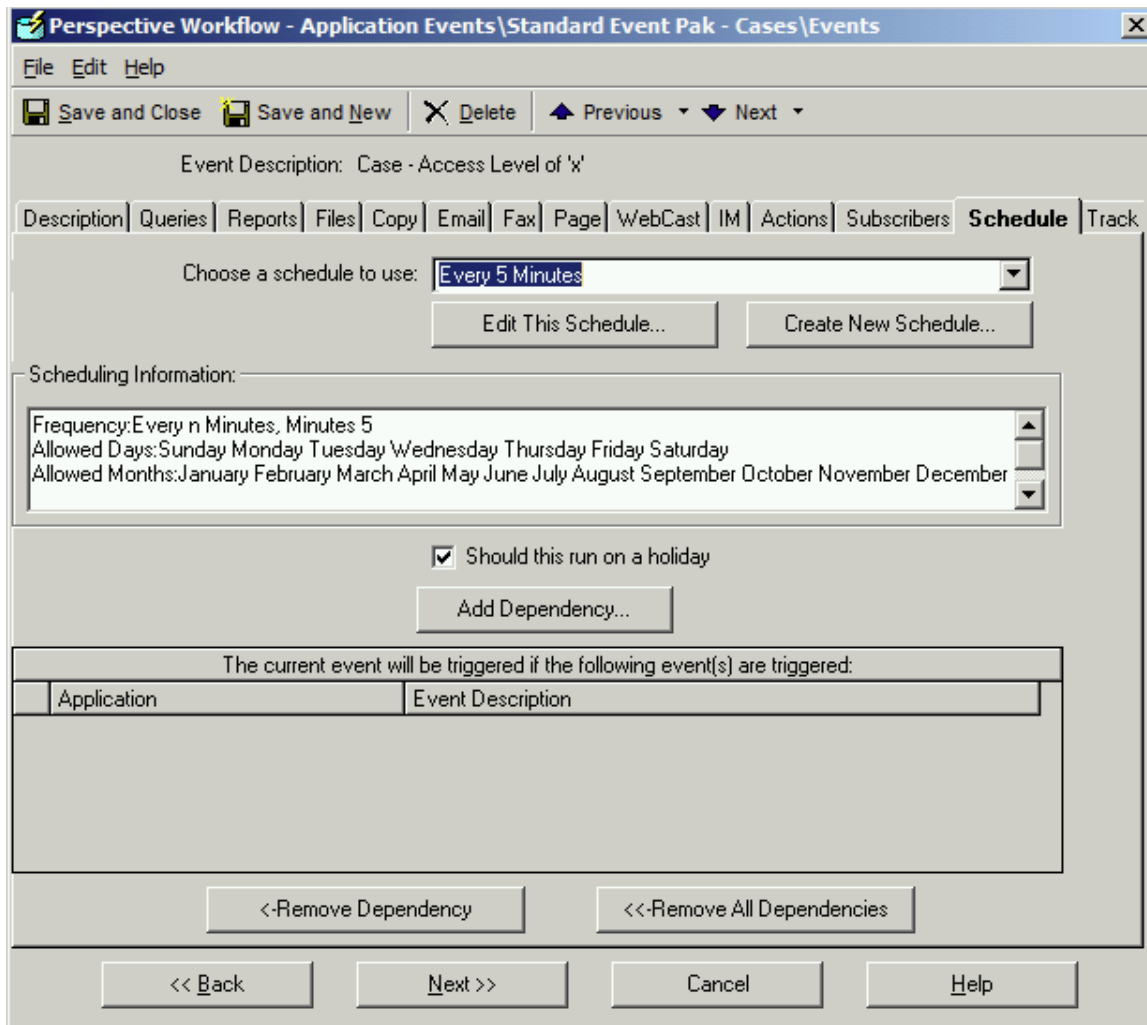

OR

- b. Click the **Create New Schedule** button.
 - i. In the **Schedule** field, enter a description for your new schedule.
 - ii. In the **Should not run until after date/time** field, enter a future date when events using this schedule will begin to run, or leave the field blank if you want the schedule to be activated immediately.
 - iii. In the **Frequency** field, choose an option for the schedule's rate of recurrence (e.g., Every n Minutes, Daily, Weekly, etc.); then, in the new field that appears below,

specify additional details for the frequency, such as the time of day for the event to run or the day of the week.

- Schedule: The 1st of Every Month at 00:01
- Internal ID number: 40
- Schedule: The 1st of Every Month at 00:01
- Should not run until after date/time: (empty text box)
- Frequency Information:
 - Frequency: Monthly (dropdown menu)
 - Day Of The Month: 1 (dropdown menu)
 - Daily time to run: 00:01 (text box)
- Notes: (empty text area)

- iv. Under the **Allowed Range** tab, specify the months of the year, days of the week and hours of the day that the event is eligible to run. (Times are inclusive.)

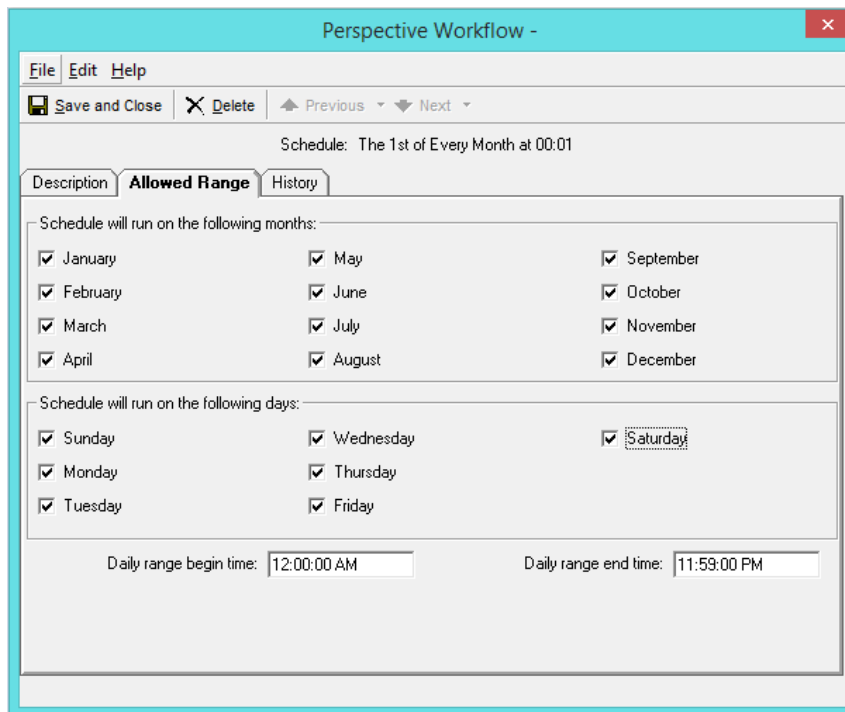

- v. Click **Save and Close**.

- Click **Save and Close**. The event is now activated and will run according to the specified schedule alerting the subscribers indicated.

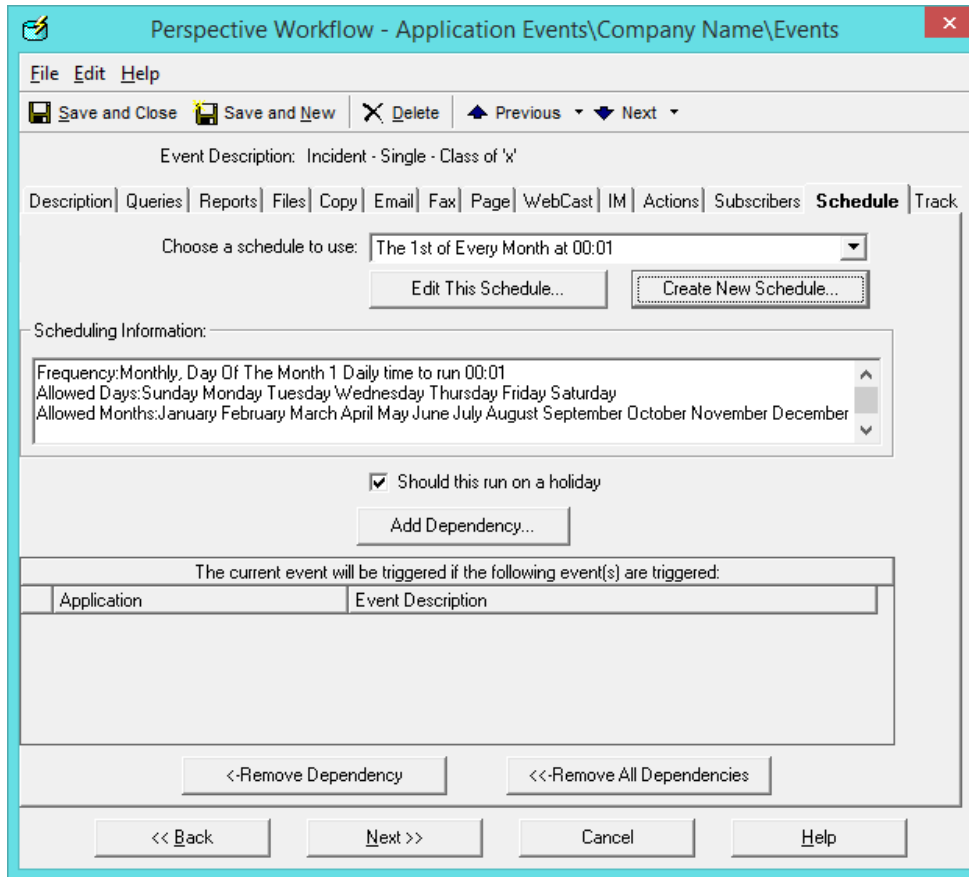

- Continue to apply these steps to all events you would like to activate.

Note: Please make sure you close any Workflow modules at the end of the day so that Workflow can do its nightly scheduled maintenance.

Contact Information

Technical Support

Toll Free: 1-877-776-2995
Phone: (780) 448-0616
Email: support@ppm2000.com

PPM 2000

Toll Free: 1-888-PPM-9PPM (1-888-776-9776)
Phone: (780) 448-0616
Fax: (780) 448-0618
Email: information@ppm2000.com
Website: www.ppm2000.com

WHEN YOU THINK 'INCIDENT MANAGEMENT' — THINK PPM.
www.ppm2000.com

Copyright © PPM 2000 Inc. All rights reserved. PPM 2000, the PPM 2000 logo, Perspective by PPM 2000, the Perspective by PPM 2000 logo, Perspective by PPM, the Perspective by PPM logo and Perspective Focal Point are trademarks or registered trademarks of PPM 2000 Inc. Printed in Canada 09/13.

